# Pulman's View from Honiton

incorporating Honiton Advertiser

Issue 342 Est. 2005 PICK UP YOUR FREE COPY plus Property View Tuesday, October 25th 2011


**The best *View* in Honiton ~ FIRST**

*Scan this QR code with your Smartphone to open the Pulman's View web page — www.axminster-today.co.uk*

# PANEL DISCUSS ELDERLY CARE

## EDDC to set up care hubs

By BEN MIDDLETON
ben@findlenews.co.uk

**LOCALISED care hubs for the elderly could be set up across *Pulman's View* country.**

The issue was discussed during the latest meeting of the East Devon District Council (EDDC) Local Development Framework (LDF) Panel.

With the proportion of east Devon residents over the age of 85 set to continue to rise, councillors heard from Tamara Powderley, of NHS Devon, who stressed the importance of supporting independent living for the elderly.

A spokesman for EDDC said: "The panel of councillors working on a blueprint for east Devon heard about the importance of providing for an increasingly elderly population and how new homes should be flexible enough to cater for people with disabilities.

"The need to provide affordable housing for young local families is still high on the list of priorities too.

"EDDC'S Panel [heard from] guest speaker Tamara Powderley from NHS Devon [who] stressed the importance of supporting independent living for the elderly.

"Tamara said future planning policy should seek to introduce localised care hubs, where elderly patients could consult their GP as well as having access to social care and respite care.

"She also urged councillors to encourage builders to use flexible designs in new homes so that walls and doorways could be moved or widened to accommodate people with mobility problems."

Following the meeting councillor Mike Allen, chairman of the LDF Panel, said the authority would be inviting people to have their say on the final LDF proposals at a series of meetings set for December and January.

He said: "The LDF process is now much more transparent, with members of the public able to attend meetings and opportunities for some of them to speak.

"We have taken on board the comments of individuals, groups and parish councils. In the spirit of this openness, we will be inviting people to have a final say on the latest draft during December and January before the finished report goes the government later in 2012."

**■ Have your say on this story. Would you like to see care hubs set up across east Devon? Write a letter to the editor of this newspaper or leave a comment on our website**

◆ HUNDREDS turned out for Honiton Carnival on Saturday, October 22nd evening. The dry weather meant the pavements were packed with onlookers all enjoying the bright floats as they passed down the town's high street. Above, Nathan Goff and Simon Druce from the Crazy Frog float. See pages 6 and 7 for more photos


**HONITON CARNIVAL PHOTO SPECIAL**
***SEE PAGES 6 AND 7***

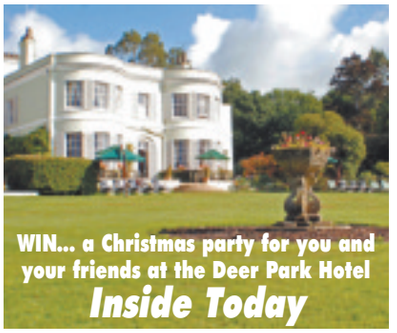


the VALE veterinary centre
Heathpark Industrial Estate
Honiton
Tel: (01404) 44095 for appointments
Care Compassion Commitment

SelectWindows (Honiton) Ltd Also at Otter Nurseries
CHRISTMAS SPECIAL
Order Your New Conservatory & Windows Before The End Of October & We Will Install In Time For Christmas
No Deposit Taken on Any Orders
WINDOWS • CONSERVATORIES • DOORS • PORCHES • GUTTERING • FASCIAS • OWN IN HOUSE BUILDERS
Visit Our Showroom & Head Office At
Unit 7/9 Devonshire Way, Heathpark Industrial Estate, Honiton EX14 1YF
Open Monday to Friday 9am - 5pm Saturday 9am - 12pm
Call Today On: 01404 565 008
www.selectwindowsandconservatories.co.uk

Lyme alpacas

**1 ball knitting challenge**
Knit anything in only 1 ball of Lyme Alpacas yarn to win a hamper of alpaca yarn and goodies worth over £120
For details call Sue on 07887 511774
or email, info@lymealpacas.co.uk
or go to www.lymealpacas.co.uk

**Professional Finishing Course**
Would you like your knitted garments to be finished more professionally?
Tips, techniques, demonstrations and worksheets from an experienced knitwear designer and yarn consultant - soon at Lyme Alpacas
To reserve a place, call or email.

# Pulman's View

**Tindle Newspapers Ltd**

*Pulman's View from Axminster*
*Pulman's View from Seaton*
*Pulman's View from Colyton*
*Pulman's View from Honiton*
*Pulman's View from Ottery St Mary*

## The Pulman's View team

**General Manager**
Simon Parsonson
simon.parsonson@tindlenews.co.uk **01297 35767**

EDITORIAL

**Editorial Manager**
Kate Williams
kate@tindlenews.co.uk **01297 631120**

**Acting Editorial Manager**
Lucie Simic
lucie.simic@tindlenews.co.uk **01297 631120**

**Chief Reporter**
Anders Larsson
anders@tindlenews.co.uk **01297 631120**

**Reporter**
Ben Middleton
ben@tindlenews.co.uk **01297 631120**

ADVERTISING

**Advertising Manager**
Alex Phryce-Jones
alex@tindlenews.co.uk **01297 32667**

**Deputy Advertising Manager**
Louise Nidd
louise@tindlenews.co.uk **01297 32601**

**Advertising Supervisor**
Kelly Baker
kelly@tindlenews.co.uk **01297 32634**

**Sales Executive**
Julie Hammond
julie@tindlenews.co.uk **01297 32592**

**Sales Executive**
Amy Down
amy@tindlenews.co.uk **01297 32603**

**Blackdown Hills & Yellow Book Co-ordinator**
Rose Siwek
rose.siwek@tindlenews.co.uk **01297 32637**

ACCOUNTS

**Accounts Manager**
Steve Downton
s.downton@tindlenews.co.uk **01297 32078**

**Accounts Assistant**
Lucy Stead
lucy.stead@tindlenews.co.uk **01297 32078**

Pulman's View, Tindle House, South Street, Axminster, Devon EX13 5AD
Email: pulmans@tindlenews.co.uk

**www.axminster-today.co.uk**
**www.honiton-today.co.uk**
**www.colyton-today.co.uk**
**www.seaton-today.co.uk**
**www.otterystmary-today.co.uk**
**www.crewkerne-today.co.uk**
**www.viewfromtheblackdownshills.co.uk**

**Find us on Twitter at www.twitter.com/pulmansview**

**Published by Devon, Dorset & Somerset series of newspapers Ltd**

**Printed by Newbury News, Faraday Road, Newbury, RG14 2DW**


## Free FAMILY ANNOUNCEMENTS

**Last week several family announcements were displayed incorrectly due to a technical error. We would like to offer our sincere apologies for any distress that may have been caused.**

### In Memoriam

**MICHAEL BOND**
27/10/02
Remembering you with love Mike
From mum, dad and ALL the family and Sean XXX

### Happy Birthday

Happy 17th Birthday
**SAM MOXOM**
on 24th October from Nan and Grandad XXX

### Congratulations!

**CHRIS & BARBARA**
on your Silver Wedding Anniversay
With much love from all the family
XXXX

### In Memoriam

**HENRY CARTER**
Passed away 17th October, 1982.
Gone, but not forgotten.
Stella, Allen & family

### In Memoriam

**SYLVIE DOBLE**
Remembering your birthday 15th October
Cherished memories of my darling wife & sweetheard.
Love always, Don XXX

### Congratulations!

**KATE AND MATT**
upon the birth of your beautiful son Oscar James Williams born 7th October, 2011. You are a family now. Thank you for the gift of my lovely Grandson.
With love from Mum
– Grandma Sylvie XXX

### Happy Birthday

Happy 8th Birthday
**ALEXIE LUCIA**
for 21st October.
Lots of love
Daddy, Mummy and Amelia XXX

### Happy Birthday

**NAN**
Love
Charmaine, Jasper, Shady and Layla XXX

### Happy Birthday

Happy 69th Birthday
**MUM**
Love from Chris, Foo and Boo
XXXX

### In Memoriam

**RICHARD BRIANT**
**2003**
The years have passed but I think of you so much.
Love you forever,
Mum

### Happy Birthday

**EMMA BURGE**
Happy 21st Birthday
Love from Dad, Lynda, Matt, Austin and Luke

### Happy Birthday

**AUSTIN WELLS-BURR**
Happy 18th Birthday
Love from Mum, Rob and Luke

### Happy Birthday

**HAPPY 21ST**
Brett & Ryan Sellick
Lots of love, Mum, Tony, Rhys, Chelsea, Nanny Puff & Grandad Grumpy
X

### Happy Birthday

**MAURICE HART**
for this special birthday
School holidays coming up, then you can celebrate.
Love and Best Wishes
Pat X

### Happy Birthday

Happy 18th Birthday
**LAURA LEE**
October 30th
Love from Dad, Mum & Mark

### It's a boy!

**CONGRATULATIONS**
Lynette & Mark Burrough on the birth of Oliver William on 18th October, 2011
Love from Mum and Dad XXX

### Happy Birthday

**HARRY LEWIS**
To our wonderful Grandson.
Happy 10th Birthday
Lots of love
Grandma & Grandad XX

### Happy Birthday

**Happy 5th Birthday**
RIHANNA CANN
27th October
All our love, Nannie & Grandad XXXX

### Happy Birthday

Congratulations on your 18th Birthday
**AUSTIN WELLS-BURR**
27th October
Love from Nan & Grandad XX

### FAMILY ANNOUNCEMENT ORDER FORM

**Message.** . . . . . .

**Date for Insertion: Tuesday** . . . . . .

**Send to: PULMAN'S VIEW FROM, South Street, Axminster, Devon EX13 5AD or email to: julie@tindlenews.co.uk**

**Signed** ..... **Telephone** .....

*We are happy to include photos. If you would like to have your photos returned, please supply a S.A.E.*
Only entries submitted with full contact details will be published. Deadline is Thursday before the Tuesday's publication and must be submitted on the above form. No faxes will be considered. This is a free service and whilst we endeavour to include all entries we cannot guarantee insertion. We cannot accept liability for loss or error.


East Devon's **Largest** Used Furniture Store...

# The Recycling Shop

**Helping raise money for Charity by Recycling household goods.**

Trade & donate makes sure all your unwanted items do not go to waste. Thanks to your Recycling we are able to help raise money for the Charities of your choice.

It couldn't be easier, if you have any unwanted usable items you no longer need and would like to help raise money for your chosen Charity then please call us on **01297 639988 or 01297 33075**. We collect & sell all your usable unwanted items such as furniture, beds, sofas, cookers, washing machines, fridges, freezers, clothing, bric a brac and all other usable household items.

A percentage of all funds raised from Recycling is donated to your chosen Charities.

House clearance service is also available. As is Free local collection.

The Regent Hall, Castle Hill, Axminster, EX13 5NQ
W: www.tradeanddonate.com E: info@tradeanddonate.com
**Tel: 01297 639 988 Or: 01297 33 075**



# NORTON MEMORIALS

Quality Workmanship by East Devon's Longest Established Memorial Masons

**Office and Display area:**
**Stoney Bridges**
**Castle Hill**
**Axminster, Devon**

*Home Visits also available*
**Telephone 01297 34233**

**Members of NAMM & BRAMM**



*The Paper Shop*
10 New Street, Honiton EX14 1EY
Tel: 01404 41222

WE NOW OFFER A QUALITY HOME NEWS DELIVERY SERVICE IN THE FOLLOWING VILLAGES AND SURROUNDING AREAS
*Awliscombe • Monkton • Rawridge • Uppottery*
*Cotleigh • Offwell • Wilmington • Shute • Whitford*
*Umborne • Dalwood • Stockland • Yarcombe • Farway*
*Northleigh • Churchinford • Marsh • Smeatharp*
SERVICE IS OUR SUCCESS
The Paper Shop Honiton - Serving rural communities



# Never miss an issue

**You can now read *Pulman's View* online for free every week**

**www.axminster-today.co.uk**

# Twins to take on marathon in the capital

**A HONITON police officer will attempt to run next year's Virgin London Marathon for charity.**

PC Carly Davies has been chasing down criminals in the east Devon market town for more than four years.

Now she is hoping that all that time spent on the beat will help her in her quest to complete the gruelling endurance race in a time of under five hours.

Money raised will be donated to the breast cancer charity Against Breast Cancer.

Speaking to *Pulman's View*, Carly said: "My personal fundraising minimum target is £2,000. I have six months to train and fundraise and I am currently running three or four times a week. My longest run to date is eight miles.

"I will need all the motivation I can get to help me train through the dark, cold evenings as I increase my distances."

Carly will not be alone when she pounds the streets of London.

Her twin sister, Emma, is also taking part in the marathon.

To train for the event, Carly and Emma will be taking part in regular training runs around Exeter, Honiton and the Exe Estuary Trail.

"Our aim is to run the 26.2 miles in a maximum time of four hours and 40 minutes," added Carly.

"Breast cancer is now the most common form of cancer in the UK.

"My inspiration is my mum. In 2010 my mum went through the challenge of beating breast cancer after surgery, months of chemotherapy and finally radiotherapy.

"It is estimated that one in every eight women in the UK will be diagnosed with breast cancer in their lifetime.

"Without the work of research charities such as Against Breast Cancer, my mum may not have been so lucky. There are so many like her who are not so fortunate.

"My motivation to run will be each and every one of these women who has battled breast cancer."

For more information and to sponsor Carly visit www.justgiving.com/CarlyDavies.

The marathon will take place on Sunday, April 22nd.

## Bargain sale for hospice

**HONITON'S Mackarness Hall will host two charity events in November.**

On Tuesday, November 15th, a Hospiscare bargain sale will be held in the hall between 9am and noon.

Refreshments will be available.

A Hospiscare Christmas lunch will be held in the hall between 11.30am and 1.30pm on Wednesday, November 30th.

Coffee and cakes will be served from 9.30am.

The organisers of the Christmas lunch say there is no need to book and everyone is welcome.

## Community cinema film

**HONITON Community Cinema will be showing Made in Dagenham on Friday, October 28th.**

The screening will take place at The Mackarness Hall, High Street, at 7.30pm.

Tickets cost £5 and are available from Honiton Toy Shop and Honiton Tourist Information Centre.

For more information about Honiton Community Cinema and to watch a trailer for the film visit www.hontoncommunitycinema.co.uk.

## Tree planting at gardens

**A TREE planting day will take place at the Forest Garden Project in Honiton.**

The event will take place at the Old Pavilion, Cuckoo Down Lane, on Sunday, November 13th, between 10am and 4pm.

Terry Ayres from Dulford Nurseries will be in attendance between 11am and 1pm.

## Chimney fire

**A FIRE crew from Honiton were called to reports of a chimney fire at a property in Buckerell.**

The incident took place just after 9.30pm on Saturday, October 22nd. The crew used chimney gear and small tools to make the area safe.

## Flower power

**OTTERY Flower Club will host Christmas flower workshops on Saturday, November 12th.**

The event will run from 10am until 4pm and there will be a choice of workshops to choose from.

Entry costs £15 plus the cost of any materials used. For more information call 01404 813031.

# Student Tom collects top dairy scholarship

**A STUDENT from Honiton has won a scholarship offered by Dairy Crest and the National Farmers' Union.**

Tom Burns-Price, 23, is studying agriculture at Reading University.

Initially, he was enrolled on an engineering degree at Southampton University, but after spending two weeks on a Dorset organic dairy farm in 2007, Tom changed direction and by 2009 he had enrolled on the agricultural course at Reading.

Asked what he would spend the scholarship on Tom said: "I will be putting the money into tuition fees and living costs, since I am unable to get funds from the Student Loan Company due to my previous two years of studying, so I am grateful to the scholarship fund for helping me to continue my studies."

Steve Harris, of Dairy Crest and chairman of the scholarship fund, said: "Tom really impressed all the interviewers with his passion and commitment to the dairy industry.

"His knowledge of cows, grassland management and dairy markets, coupled with his determination to follow his chosen career will help him to succeed."

◆ STEVE Harris, of Dairy Crest, presenting Tom Burns-Price with his scholarship

Saba is looking for something - a new home perhaps? If you can stop her search call

Honiton Cats Protection
01404 45241
www.honiton.cats.org.uk

LOOK OUT FOR OUR AUTUMN/WINTER FLYER SHOWING ALL OUR OFFERS

MULTI BUY 2 FOR £15
GARDMAN
Fat Snax 50 Pack
Netted and Unnetted
Normally
£10.95 each

red hot offers 20% OFF
Gelert
Longmead
Zip Fleece
Now only
£6.35

Station Yard
AXMINSTER
T: 01297 32441

Offers available until 30th November 2011
While stocks last

MOLE AVON
TOWN & COUNTRY STORES

SIDMOUTH BED & MATTRESS CENTRE
Est 1986

4'6" Memory foam bed*
WAS £599.00 NOW £399

4'6" Luxury pocket sprung mattress*
Was £349.99 NOW £250

The Weekender Guest Bed*
Was £499 NOW £399

The Ottoman storage bed*
Was £999 NOW £699

4'6" DREAMWORKS 'Ashbourne' with 2 drawers with wool upholstery*
List £1400 NOW £700

Electrically adjustable bed 3 foot Pocket Spring Mattress*
Was £999 Vat Exempt
NOW £799

Up to 50% off! Clearance lines

Come and see us!
*Headboards extra

124 HIGH STREET, SIDMOUTH, AT THE REAR OF FULFORDS ESTATE AGENTS
Monday- Saturday, half day Thursday
01395 579576
MORE OFFERS IN STORE!
SAT NAV EX10 8EE

# Tar barrels in museum show

**THE Ottery St Mary flaming tar barrels will be featured in a new exhibition.**

Mummers, Maypoles and Milkmaids – A Journey though the English Ritual Year, is taking place at the Horniman Museum in London until September next year.

The exhibition looks at ancient customs and traditions that take place in villages, towns and cities across the UK.

Speaking about the Ottery tar barrels, a spokesman for the museum said: "In Ottery St Mary, celebrations begin with a gun salute and the building of a huge bonfire. At dusk tar-soaked flaming barrels are hoisted on to the backs of children and adults who run through the streets.

"Generations of the same family proudly participate and the event is attended by thousands of spectators.

"At midnight the barrel rollers gather to sing Auld Lang Syne, perhaps a reminder that November was the beginning of the Celtic New Year."

# Get your gun again, Annie

**AXMINSTER Operatic Society will perform Annie Get Your Gun at the Guildhall, Axminster.**

The production takes place at 7.30pm between Wednesday, November 16th, and Saturday, November 19th. A matinée performance will be shown at 2.30pm on the Saturday.

Tickets are on sale at the Archway Bookshop on Church Street, Axminster, or by calling 01297 33595.

# Ofsted grants school a clean bill of health

**STAFF and pupils at Broadhembury Church of England Primary School are celebrating after the school received an improved Ofsted report.**

An inspection of the school took place on Tuesday, October 4th, and the results were made public last Friday.

At a previous inspection carried out in April 2010, Ofsted inspectors identified several areas that the school needed to improve.

These included clearly identifying in all lessons precisely what pupils are expected to learn, increasing the involvement of teaching assistants in assessing pupils' achievements and developing the school's work on community cohesion.

Speaking about the latest inspection, Ofsted inspector Karl Sampson said: "As a result of the inspection in April 2010, the school was asked to address the most important areas for improvement.

"I am of the opinion that at this time the school has made satisfactory progress in making improvements and satisfactory progress in demonstrating a better capacity for sustained improvement.

"Pupils attainment at the end of Year Six has fluctuated over the past three years largely due to very small cohort sizes and their differing starting points.

"Pupils, including those with special educational needs or disabilities, make good progress in lessons over time.

"The school has introduced more effective systems to track the progress of different groups of pupils as well as individuals, which is having a clear impact in raising attainment. This demonstrates the school's increased capacity to sustain improvement."

Since the inspection in April 2010 a new executive headteacher has taken charge of the school. She is also a headteacher of another local school and the two are working together in a management partnership.

Mr Sampson added: "Good systems are being developed to support the continuing professional development of all staff to improve their assessment practice further. Since the previous inspection, the school has made effective use of a range of training activities to develop this area.

"More accurate and frequent assessment throughout the school is helping pupils to understand what they have achieved and how to improve their work. Teachers are developing their ability to use targets in planning for individuals and groups and to refer to them more effectively in their marking."

# Village fight over homes

**RESIDENTS in Feniton are continuing to rally round to object to a planning application that has been submitted in the village.**

As previously reported in *Pulman's View*, Strategic Land Partnerships has submitted plans to build 120 homes on land west of Ottery Road, Feniton.

At the time of writing, more than 70 people had written to East Devon District Council (EDDC) to object to the scheme.

Concerns included potential flooding of the site, increased traffic and a lack of infrastructure.

Feniton residents Teresa Walton, Phillip Gibbins and Michael Trim have sent their objections to the local authority.

Mrs Walton said: "We live on the Ottery Road out of Feniton and our main concerns are heavy traffic flow entering and exiting Patteson's Cross. I am a keen cyclist and for a rural road (Ottery Road) it is already over-used with traffic including heavy goods vehicles.

"There will be a massive impact on our already-oversubscribed GP surgery and local schools."

Mr Gibbins said: "We do not need more houses in this village. Feniton Primary School is full and as it is an outstanding school, it will attract families with young children.

"Flooding in Ottery Road and the rest of the village is a major problem.

"The field where the development is proposed is one of our best fields, always producing good crops, and will be a big loss."

Mr Trim added: "The development will generate much more traffic on the small back roads that cannot cope. The limited train service (from Feniton) will not help to get people in and out of Feniton.

"The current surface water and drainage inadequacies need to be resolved before any new development takes place. We have far too much flooding in Feniton."

Ottery town councillors have also attacked the application, claiming it would put extra strain on health, education and other services in the Ottery area.

Anyone who would like to comment on the proposal has until Tuesday, November 1st, to get their comments to EDDC.

For more information about the application visit fightforfenitonsfuture.blogspot.com.

**Never miss out. Read *Pulman's View* for free online at www.axminster-today.co.uk.**
**You can also now find us on Facebook and Twitter.**

SAPPHIRE WINDOW SYSTEMS
The window company that is recommended for quality & service at the right price
Autumn
Special Offers
Windows fitted
from only £310
Doors from £445
All products come with
10 year guarantee
Fensa Registered Energy Rated
Extra Discount for Senior Citizens
FREEPHONE
0800 032 52 63
Price based on white PVC-u. With one opener complete price including fitting.
Maximum W: 1500 H: 1200 subject to survey. All prices include fitting & VAT

Chris Rudge renewable power systems
Government ACT ON CO2 Approved

Call us now for a free friendly survey to get in and beat next years Feed in Tariff decrease

Pays you a regular income from generating your own Green power for the next 24 years
All our domestic systems now have a 10 year parts & labour warranty included!
We have specialised in Solar PV since 2005 having installed over 300 systems, you can rely on us for low cost and reliability
Call us for a free site survey
01297 306114
Unit 2 Harbour Road, Seaton, Devon, EX12 4AA
www.chrisrudge.co.uk

# Give school a lollipop patrol, pleads mum

**AN Axminster mother is building a case for a lollipop patrol in Stoney Lane.**

Clair Lawrence got off to a flying start and amassed almost 100 signatures in two mornings.

She says that people approaching Stoney Lane via the footpath running alongside Axe Valley Community College sports field risk being hit by cars when checking if it is safe to cross.

Clair, whose son Charlie attends Axminster Primary School, says she has had two close calls herself, and has started a campaign.

Devon County Council (DCC) has confirmed that the long-term plan is to remove part of a hedge along Stoney Lane and create a footpath.

In early October, a DCC spokesman said: "We are in advanced discussions with Axe Vale Community College over the construction of a footpath.

"It is hoped that any final issues can be resolved quickly and work on the path can commence when convenient for the college."

But in the meantime, Clair would like to see a lollipop patrol there to make it as safe as possible for pedestrians.

Judging by the huge support for her petition, which stood at 94 signatures on the morning of Tuesday, October 18th, she is not alone.

Apart from the college and primary school, a playgroup and a nursery are also in the vicinity.

◆ LEIGH Conley (right) signing Clair's petition — with the footpath entrance in the background

One of Clair's supporters is Michelle Tait, whose daughter was hit by a car in Stoney Lane earlier this year.

The girl escaped with a bruised leg, but Michelle said it could have been much worse and she would not like any parent to have to go through the emotions she did.

Another supporter is Leigh Conley, who said: "It's dangerous and right on a blind corner.

"The petition is a fantastic idea."

Clair says that many drivers were unaware of the footpath junction, which is very difficult to spot, particularly when coming from the Lyme Street end.

In addition, the stretch of road is so narrow that two cars can't pass each other.

Clair said: "They put their foot down when they see a gap in traffic and we are right in the middle."

The DCC spokesman said that a request for a lollipop patrol should be made by one of the schools.

The spokesman added that no request had been received for this location.

Clair has since made initial contact with the primary school and college and is awaiting replies.

## Warning over carpet tacks

**RESIDENTS in the Woodbury Way, Brunenburg Way and Woodbury Park areas of Axminster are being urged to be vigilant following incidents of car tyres being punctured by carpet tacks.**

Axminster police say the incidents have been taking place sporadically over the past few months.

A spokesman for the police said: "We have been experiencing the problem of someone throwing carpet tacks on the road and then car tyres being punctured.

"It is not happening every day and the incidents seem to be fairly sporadic. It might happen on one particular day and then not happen again for a couple of months.

"I would urge residents in the area to be vigilant and contact us as soon as possible if they have information."

Anyone with information is asked to contact Axminster police using the 101 number. Quote log number 360 19 or crime numbers KA/11/458 and KA/11/459.

## Town group

**A MEETING of the newly formed Honiton Transition Town Group will be held at the Heathfield Inn, Walnut Road, Honiton, tonight (Tuesday, October 25th).**

The meeting will start at 8pm and will focus on local food and other issues, including renewable energy, sustainable transport and energy conservation.

Everyone is welcome to attend. For more information call Sharon Pavey on 07740 973990 or email sdpavey@gmail.com.

## Christmas float schedule

**SEATON Lions' Christmas float begins its annual tour on Monday, December 5th from 6pm to 8pm.**

The schedule will be adhered to as closely as possible but provision has to be made for possible problems because of the weather.

December 5th: Colyford.

December 6th: Colyton, Colyvale, Gribblemead to Gover Meadow.

December 7th: Colyton – Barnards Field Road, The Butts to town centre

December 8th: Seaton - Boundary Park, Scalwell Park.

December 9th: Seaton Christmas Festival and Lights.

December 12th: Seaton – Poplar Tree, Littlefields, Axe View to Roman Way.

December 13th: Seaton – Valley View, Mead Way, Elizabeth Road, Boswell Way, Traceys Avenue, Lydgates Road.

December 14th: Honeyditches, Churston Drive, Couchill Lane, Marlpit Lane, Durley Road, Westacres, Havenview.

December 15th: Harepath Road, Everest Drive, Elmfield Road, Macwood Drive, Eyewell Green, Court Lane, Meadow Lane.

December 16th: Riverdale, Saltings, Westwood Way, Hillymead, St Clares, Fore Street.

Monday, December 19th: Axmouth, Seafront, Castle Hill, Seafield Road, Harbour Road.

December. 20th: Greenway, Newlands Park, Ryalls Court, Townsend Road, Highwell Road.

December 21st: Beer.

TO ADVERTISE CALL OUR SALES TEAM ON 01297 32601

RPM MOTORS LIMITED
IS AN APPROVED MEMBER OF THE BUY WITH CONFIDENCE SCHEME
TRADING STANDARDS APPROVED
● FREE COLLECTION AND DELIVERY WITHIN 10 MILE RADIUS ● FREE COURTESY CAR SUBJECT TO INSURANCE COVER ●
BRAKES · BATTERIES · FREE HEALTH CHECK · TYRES · CAMBELTS · AIR CON · EXHAUSTS · CLUTCHES · VEHICLE DIAGNOSTICS
SERVICING · HANDS FREE KITS · TOWBARS · MOTS* · STEERING · AUTO ELECTRICS · PARKING SENSORS · SUSPENSION · WELDING

MOTOR INDUSTRY CODE OF PRACTICE
Service and Repair
As a subscriber to the code, we are committed to ensure that we provide
- Honest and fair services
- Open and transparent pricing
- Work completed as agreed
- Invoices that match quoted prices
- Competent & conscientious staff
- A straightforward, swift complaints procedure

HIDDEN HISTORY?
BUYING A USED CAR? LET US CARRY OUT A HPI AUTO CHECK FOR £9.99

New Car Servicing - The Facts
2003 European Legislation now states servicing for any make and model can be carried out at an independent garage and your warranty is not invalidated. This has now been agreed by the EU until 2023.

FREE
Don't get caught out in the cold this winter.
Call now for your free winter check
FREE WINTER CHECK

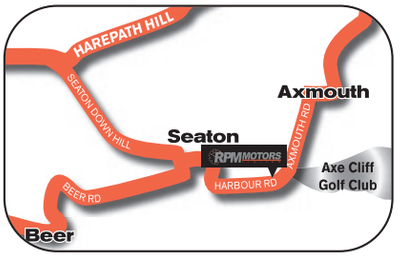


UNIT 1 ● HARBOUR RD ● SEATON
01297 22772
email: bookin@rpmmotors.co.uk www.rpmmotors.co.uk
* Arranged

# HONITON CARNIVAL

PHOTOS BY MARTIN WHITHAM

◆ TOP left, Honiton First Scouts, construction workers with Bob the Builder. Far left, Emma Salter on Yeeee Haaaa float from Sidvale CC. Left, Mickey's Choochoo Express, Minnie — Charlene Lock and Donald — Trevor Greenslade. Above, Nathan Goff and Simon Druce from the Crazy Frog float

■ *More photos can be seen and ordered online at the Pulman's View website www.honiton-today.co.uk.*


BEVISS & BECKINGSALE

SOLICITORS

**Are you experiencing family problems?**

**As Family Law Specialists we can help you by providing a personal service, tailored to your individual needs, that is sympathetic and sensitive yet positive and objective.**

*We can help with:-*

Divorce
Separation
Domestic Violence
Disputes about jointly owned property
Cohabitation
Finances
Children

To discuss your particular needs contact:
**Zoe Gaitskell on 01404 548055**
e-mail: zoe.gaitskell@bevissandbeckingsale.co.uk

FREE HALF AN HOUR CONSULTATION
RESOLUTION ACCREDITED

**Offices at Axminster, Chard, Honiton and Seaton**
**www.bevissandbeckingsale.co.uk**
**ALWAYS HERE TO HELP**

Kevin and Carole welcome
you to the Ridgeway

Open every day for lunches
and evening meals
Mon & Tues limited opening
so please reserve your table

Lunches, bar snacks, evening meals, or just call for a drink and sit by the cosy log fires.
Dishes from £8-95
New Autumn menu available
every lunch and evening.
Traditional Sunday lunches
Using the finest local produce..

Celebrating weddings & civil ceremonies, anniversaries, parties & birthdays, menus available. All occasions catered for and menus to suit all pockets, just let us know.

Sample Christmas menus available
2 courses from £14-95
All enquiries & reservations tel:01297 32171
www.ridgewayinn.co.uk

**Fri 28th October pie and pudding night in aid of Exeter leukaemia fund.**

RIDGEWAY
SMALLRIDGE, AXMINSTER

# HONITON CARNIVAL

◆ FROM the top, Exmouth Carnival Queens; Daisy Duck — Linda Lock, Mickey — Kale Millett and Cinderella —Kelly Lock; Katie Hunt and Donna Dowell from the Poppe Inn float and Lucy Knapman on the Bird is the Word float


As the nights draw in

We turn the heating up

Save money save energy
SAVE NOW...

BUY 7 Any Size Concept Windows and get a Free PVCu Door* for only £2999*
High Security Energy Saving PVCu White Concept Windows

One Two or Three Years Interest Free Finance NO DEPOSIT
or

Buy any 4 WINDOWS and get any door HALF PRICE
Buy any 8 WINDOWS and get any 2 doors HALF PRICE
Buy any 12 WINDOWS and get any 3 doors HALF PRICE

Includes French Doors, Composite Doors, Patio Doors

Any size High Security Double Glazed PVCu White Academy or Concept Windows. SGG Planitherm units fitted as standard, as seen on TV.

EXTRA 10% DISCOUNT FOR SENIOR CITIZENS

LAUNA WINDOWS Est. 1974

GGF www.launa.co.uk FENSA

PHONE FREE 0800 11 77 77

Launahurst trading as Launa Windows, Bradley Mill, Bradley Lane, Newton Abbot, Devon, TQ12 1LZ.
Written quotations on request subject to status. Example £2999 over 36 months = £83.30 per month. Total Price Typical APR 0% £83.30 x 36 = £2999. Prices include VAT & installation **(All offers subject to survey)**. Full TEN year Guarantee against normal use. Offer restricted to one per household. *Egress Multi Locking Points determined by window size. We reserve the right to withdraw this offer at any time. ✪Offer for any size, any design, 1 opening vent, Concept Range windows. Free door is standard double glazed door. Non negotiable, subject to availability. ALL DISCOUNTS AND OFFERS ARE VALID AT TIME OF QUOTATION ONLY AND CAN NOT BE USED IN CONJUNCTION WITH ANY OTHER OFFER.

# Speeding motorists

**POLICE in Seaton have carried out speed checks as part of their Police and Communities Together (Pact) priorities.**

The checks took place on Friday, October 14th, at Seaton Down Hill, Harepath Hill and at Coly Road in Colyton.

At Seaton Down Hill 22 motorists were recorded doing more than the 30mph limit.

Four motorists were recorded travelling more than the 40mph limit at Harepath Hill and at Coly Road nine motorists were recorded driving more than the 30mph limit.

PCSO Chris Bolsover of Seaton police said: "We will be carrying out further checks in the coming weeks."

# Titanic goes supernatural

**AUTHOR David JH Smith signed copies of his new book at the film and science-fiction shop, Moving Pictures, in Ottery on Saturday, October 22nd.**

The Titanic's Mummy is a supernatural adventure story, inspired by the urban legend that there was an Egyptian Mummy hidden aboard Titanic.

David said: "I also look into newer theories about the demise of the ship, which place the largely unknown coal bunker fire at the heart of the disaster.

"The novel was written to tie in directly with the 100th anniversary of the Titanic disaster in 2012 and the renewed interest in the subject."

**Read *Pulman's View* at www.axmister-today.co.uk**

# Wanted: Talented young writers

**YOUNG writers from across east Devon and the Blackdown Hills are being urged to sign up to a competition.**

The 2011 Young Writers' Competition has been organised by the Honiton and District Writers' Group.

The competition is aimed at primary and secondary school children. Anyone entering has to write an original story on any subject.

The story must be no more than 750 words. John Carter, one of the competition organisers, said: "Last year was a great success and we had some wonderful work from many budding young writers. This year we are extending the competition to senior schools in east Devon as well. We know there is real talent out there."

The junior entries will be judged by children's writer T M Alexander and the senior entries will be judged by author Sue Purkiss.

Six winners will be chosen from two junior age groups – five to eight and nine to 11 – and six from the two senior age groups – 11 to 14 and 16 to 18.

The winners will receive signed framed certificates, gift tokens and signed books from one of the judges.

All entries must be submitted by November 10th, and the winners will be announced at the end of November. A prize giving ceremony will take place in early December.

Stories should be sent to John Carter, Smokey House, Yarcombe, Honiton, Devon, EX14 9AD.

# Public urged to get the message

**POLICE in Honiton are urging members of the public to sign up to the community messaging scheme.**

By BEN MIDDLETON
ben@findlenews.co.uk

The scheme enables the police to pass on crime warnings, appeal for help with an offence or update people on policing initiatives. Messages can be received by email, phone and letter.

PC Clive Vickery, of Honiton police, said: "Community messaging helps to improve communication between the police and residents and is a great tool for helping us prevent and detect crime.

"Thousands of people are already signed up to the scheme across the force and over the past year local people have received alerts on a wide range of issues, including warnings about bogus callers and scams, to missing children and house burglaries, as well as urgent warnings about events such as potential flooding."

For more information about the scheme and to sign up, visit www.devon-cornwall.police.uk.

# Now pre-school kids can play in the dry

◆ STAFF and children at Rupert's Under Fives in Seaton are pictured using the new sheltered play area

**YOUNGSTERS at a Seaton pre-school have been making the most of their new sheltered play area.**

A new canopy has been installed at Rupert's Under-Fives meaning the children now play outdoors come rain or shine.

Various fundraising events, including bingo and quiz nights, were held to raise money for the project.

Fiona Laughton, chairman of Rupert's Under Fives, said: "We wanted to promote a healthy environment and give the children more opportunities and access all facilities, extending their learning.

"The canopy is a welcome addition to the pre-school facilities. We had fun fundraising and the hard work put in to it has paid off.

"I would like to thank all parents, staff and committee members who were involved."

**PULMAN'S VIEW AVERAGE WEEKLY PICK-UP ~ 16,751 COPIES**
**April 2010 — March 2011. Independently audited by: David Pinder & Co Ltd, Chartered Accountants, Registered Auditors, Plymouth**

SEATON'S
REGENCY WINDOWS LTD
WINDOWS, DOORS & CONSERVATORIES
FENSA
Seaton's Regency Windows have been installing windows, doors & conservatories for over 20 years in Seaton and the surrounding area.
The company offers top quality products at affordable prices professionally installed by qualified tradesmen who work efficiently to the highest standards.

• DOORS • PORCHES • BI-FOLDING DOORS in PVC-u or aluminium
• VERTICAL SLIDERS IN WHITE OR CREAM WOODGRAIN
• PORCHES • FASCIA • SOFFITS
• GUTTERING • CLADDING • GARAGE DOORS
• 10 YEAR INSURANCE BACKED GUARANTEE
Swish WINDOW & DOOR SYSTEMS 'A' rated windows available
SEATON'S REGENCY WINDOWS LIMITED
Telephone 01297 22495
e mail: seatonsregency@aol.com
www.seatonsregency.co.uk
THE SQUARE - SEATON - DEVON EX12 2NX

Summer Specials!
Car Portable Scooters From Only
£695.00

Servicing
£45.00
Part Exchange your old scooter for a new one
Free home Demonstrations & delivery
£200.00 OFF
All New Class 3 scooters
Regency Care & Mobility
"For a new lease of life"
01460 271172
10 Falkland Square
Crewkerne
TA18 7JS

# James gets named new head of care

**CANNON Care Homes is delighted to announce the appointment of James Enticott as group head of care.**

James, a qualified mental health nurse, has been working as a community psychiatric nurse for some time.

A spokesman for the group said: "James brings a wealth of experience to our team of highly motivated and caring staff and we are looking forward to him being on board.

"James will be helping to support the diverse needs of the residents we have within our group.

"In the first instance, James will be trained at Bradford University to become a qualified dementia care mapper.

"After that, he will work alongside the managers of all three homes in the group, Silverleigh in Axminster and the Check House and Thornfield in Seaton, to ensure all our staff continually strive to improve the well-being and quality of life of all our residents."

◆ AXE Valley Heritage Museum curator Ted Gosling was presented with an illuminated scroll, granting him the Freedom of Seaton on Friday, October 14th. The presentation was made by Seaton Mayor Peter Burrows at a reception at Temptations restaurant in the town

# Carol is shortlisted in UK care awards competition

**A RETIREMENT village manager has been shortlisted for a national award.**

Carol White, of Gittisham Hill Park, near Honiton, has earned a place in the final of the Dementia Care Manager category at the National Care Awards 2011.

Paul Walsh, managing director of the Care and Operations Division of Retirement Villages Ltd, the company that owns Gittisham Hill Park, said: "Carol is so much more than the manager.

"She is a friend to residents and staff, a listening ear, a shoulder to cry on, a champion for their cause and a first-class carer.

"We are delighted her years of commitment and dedication have been recognised in this way."

The winners will be announced in November.

◆ CAROL White, of Gittisham Hill Park, near Honiton, who is on the shortlist for an award. The winners will be announced next month

Send your business news to *Pulman's View* at pulmans@tindlenews.co.uk or call the newsroom on 01297 631120

**VISIT OUR WEBSITE AT www.axminster-today.co.uk**


**BROADwindsor**
CRAFT AND DESIGN CENTRE

Come and visit us whatever the weather!

Our large main gift shop is an ideal place to shop or browse!

**Christmas Room NOW OPEN**

Open 7 days a week 10am-5pm

**CHRISTMAS LUNCHES**

We are now taking bookings for lunches in our conservatory restaurant during November and December. Reserve a table for six or more and we will supply crackers and table gifts.

*Main meal from dish of the day and a dessert (self-service) £11.99*

Reserve a table for twelve or more for Christmas Dinner and we will supply crackers and table gifts!
Starter, Turkey Dinner and a dessert £14.99

Craft Unit opening times may vary, please phone for more details

BROADWINDSOR, DORSET DT8 3PX
TEL: 01308 868362
Large free car park ● Coaches welcome!



**SelectWindows**
(Honiton) Ltd Also at Otter Nurseries

Nominated for The Pride Of Honiton Award

**CHRISTMAS SPECIAL**
Order Your New Conservatory & Windows Before The End Of October & We Will Install In Time For Christmas
Giving You The Extra Room You've Always Wanted

**No Deposit Taken on Any Orders**

WINDOWS • CONSERVATORIES • DOORS
PORCHES • GUTTERING • FASCIAS
OWN IN HOUSE BUILDERS

Visit Our Showroom & Head Office At
Unit 7/9 Devonshire Way, Heathpark Industrial Estate, Honiton EX14 1YF
Open Monday to Friday 9am - 5pm Saturday 9.00am - 12.00pm Out of hours by appointment

Or Visit Our Premier Conservatory Show Site
Otter Nurseries Garden Centre, Ottery St Mary EX11 1LZ
Open Monday to Friday 9am - 5pm Saturday 9.00am - 4.30pm Sunday 10.30am - 4.30pm Out of hours by appointment

Call Our Otter Nurseries Showroom on: 0800 2985 389

Call Today On: 01404 565 008
www.selectwindowsandconservatories.co.uk

**YOUR LETTER COULD WIN £10 VOUCHER** to spend at Archway Bookshop, Axminster ~ As chosen by Pulman's View ~

# Remember, Tesco, we shop and YOU drop

**EDITOR — I read with interest an article in *Pulman's View*, (edition of October 11th).**
**The article explained that Tesco has submitted to East Devon District Council an application to "click and collect" shopping from the new store in Seaton.**

This involves having access to online and certainly one's own transport.

Many of us here, especially the elderly, do not have these facilities and so home delivery from the cashout is something we, at present, appreciate and use this service offered by the Co-op in the town.

There is no charge if one spends £25. Unless Tesco can compete with this I'm afraid they will lose many customers.

*Joan Manville*
*Wychall Park*
*Seaton*

**STAR LETTER**
£10 Archway Bookshop vouchers are on their way to your door...

# Why I didn't wear pink

**EDITOR — Here in Devon, as elsewhere, towns have been "wearing it pink" to support Cancer Research UK. But I did not, and here's why.**

I support only medical charities which do not test on animals, and there are many of these.

The sad fact is that they don't receive anything like the publicity and funding bestowed upon the big high street charities.

And many of the people who do such wonderful work for the likes of Cancer Research UK, British Heart Foundation, etc are unaware that the money they raise is helping to fund cruel and unnecessary animal experiments.

Many people, like me, want to support valuable medical research – we have all suffered the tragic loss of loved ones to terrible diseases like cancer – but are profoundly uneasy about the dreadful suffering inflicted upon animals in laboratories, particularly now that sophisticated modern alternatives are available and crying out to be invested in.

Over three million experiments were carried out on animals for medical research in the UK in 2010 (Home Office figures), and that number has been increasing steadily in recent years.

This has to change.

We can all help it to change by supporting charities with a non-animal testing policy, such as the pioneering Against Breast Cancer, for example, or the Dr Hadwen Trust, which funded the creation of an entirely new 3D model of human breast cancer - the first of its kind, replacing tests on mice with implanted tumours.

An up-to-date list of charities that do and don't fund animal experiments can be found on the Animal Aid website (www.animalaid.org.uk/h/n/CAMPAIGNS/experiments//281) or by calling 01732 364546.

*Sharon Howe*
*Fortescue Road*
*Sidmouth*

# Trixy says thanks for finding her

**EDITOR — I would like to express my thanks to all my neighbours in the Old Beer Road area of Seaton, friends in Beer and Seaton, posties, tradesmen, dog walkers, runners and cyclists who helped us search for my cat Trixy during the four days that she was missing.**

Special thanks to Elaine at Cats Protection for her support.

I am very pleased to say that Trixy returned to a neighbour's garden late on Monday night (October 10th) and we were able to bring her home, a little thinner, but safe and well.

*Jo Land*
*Highclyffe Court*
*Seaton*

# Barbaric, shameful law must be changed now

**EDITOR — There are many injustices in our world but the continued practice of stoning people to death in Iran must surely come high on the list of barbaric acts.**

Bound, wrapped in shrouds and half-buried in a pit, victims are likely to survive for between 20 minutes and two hours from when the first stone draws blood.

This is the penalty for being found guilty of adultery in Iran.

As the Iranian authorities are currently reviewing the country's penal code — including whether execution by stoning should be retained — Amnesty International is running a campaign to put pressure on the Iranian government to outlaw stoning.

Please add your support by emailing Ayatollah Sayed Ali Khamenei, Supreme Leader of the Islamic Republic of Iran, via the Amnesty website www.amnesty.org.uk.

*Sharon Pavey*
*Hazelwood Close*
*Honiton*

# The greatest battle that any of us will ever have to face

**EDITOR — As area chairman for Devon, may I please take this opportunity to thank all those people from businesses, restaurants, organisations, schools and private individuals who participated in the World's Biggest Coffee Morning for Macmillan Cancer Support.**

In so doing, you were all helping to fund more than 80 professionals who work through Devon supporting those people living with cancer and of course their carers and families.

There is an ever-increasing demand for the help that Macmillan provides as cancer numbers rise.

As an organisation, Macmillan wants to reach and improve the lives of all cancer sufferers.

It is probably the greatest battle that any of us have to face when we receive a cancer diagnosis, but Macmillan can't do this level of support without your help.

If you would like to know how else you can fundraise for us please contact me on 01395 519317 or theard@macmillan.org.uk.

*Tricia Heard*
*Convent Road*
*Sidmouth*

# £667 raised

**EDITOR — Thank you to all who supported the Macmillan Coffee Morning in Hawkchurch.**

Together we raised £667 for this worthy cause

*Maggie Stead*
*Hawkchurch*

**PULMAN'S VIEW can be easily read for free online at www.axminster-today.co.uk**

Send your letters to the editor: Pulman's View, Tindle House, South Street, Axminster, Devon EX13 5AD or email pulmans@tindlenews.co.uk. Please include your full name, address and telephone number.
All letters published express the opinions of the authors, not of this newspaper


Jimmy Green

20% OFF

Lower Fore Street, BEER 01297 625125
The Square, SEATON 01297 24488

FOR ALL LOYALTY CARDHOLDERS
includes new stock and sale tickets!
NOT A LOYALTY CARD HOLDER? SIGN UP TODAY IN STORE !

UNTIL SUNDAY 30TH OCTOBER IN OUR BEER & SEATON STORES

animal

GREAT OFFERS ON TECHNICAL & LEISURE CLOTHING
IN OUR 2 STORES AND ONLINE
www.JimmyGreen.co.uk

# PETER BETTERIDGE, HONITON

# £675,000

## REFURBISHING AND MODERNISING

# GRAND SALE

# MUST END 4PM SUNDAY

*All clearance goods have been transferred from the warehouse to the floor.*
*Showroom closed Wednesday to write final price reductions.*

## FINAL WEEKEND! - FINAL REDUCTIONS!
## ALL SENSIBLE OFFERS ACCEPTED!

**ALL CLEARANCE GOODS MUST BE SOLD BY 4PM SUNDAY 30TH OCTOBER**

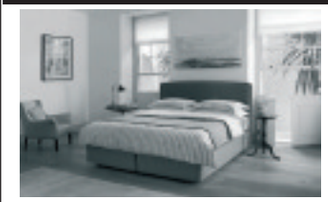

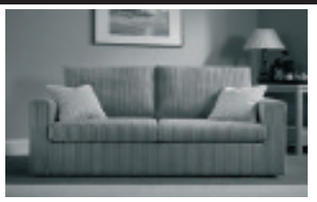

UP TO 80% OFF

## JUST A SAMPLE OF THE FINAL OFFERS IN THE STORE...

**JENSON AMBASSADOR**
5FT (150CM)
CONTINENTAL DIVANSET
POCKET SPRUNG
WITH NATURAL LATEX
RRP £3790
**YOU PAY £749**

**VISPRING RELM**
5FT (150CM) MATTRESS
OVER 1300 POCKET
SPRINGS FIRM MEDIUM
TENSION
RRP £1815
**YOU PAY £995**

**SOMNUS TENBURY**
5FT (150CM) DIVAN SET
WITH MATCHING HEADBOARD
6500 POCKET SPRINGS
NON TURN MATTRESS
RRP £2798
**YOU PAY £559**

**TEMPUR**
GROSVENOR 6FT (180CM)
POWER ADJUSTABLE BED
WITH 20CM MATTRESS
INCLUDING HEADBOARD
RRP £5510
**YOU PAY £2749**

**DREAMWORKS GOODWOOD**
GUEST BED
UPHOLSTERED STYLE WITH
MIX & MATCH MATTRESSES
RRP £1130
**YOU PAY £225**

**DREAMWORKS SIMONE**
3FT (90CM) DIVAN SET
POWER ADJUSTABLE
WITH POCKET MOTION
MATTRESS
RRP £1375
**NOW £699**

**PBC MIDHURST**
5FT BED FRAME
HIGH HEAD END
SOLID WOOD
SLATTED BASE
WAS £425
**NOW £269**

**MASSIVE SAVINGS**
ON
YVES DELORME
CATH KIDSTON
BRINKHAUS
&
LEXINGTON

**FRANK HUDSON SAFARI**
5FT KING SIZE
SLEIGH STYLEBEDSTEAD
SLATTED BASE
Black ebony finish
RRP £5399
**YOU PAY £1395**

**VOSSEN**
QUALITY TOWEL
CLEARANCE

| | WAS | NOW |
|---|---|---|
| GUEST | £6.50 | £5 |
| HAND | £10.95 | £8 |
| BATH | £23.95 | £17 |
| SHEET | £34.50 | £25 |

**DREAMWORKS BEAUFORT**
SOFA BED (140 CM)
FULL METAL ACTION
QUALITY MATTRESS
& COVER
RRP £1740
**YOU PAY £699**

**F/ORIGINS COUNTRY COTTAGE**
DINING SET EXT TABLE
(1380CM-2030CM)
& 4 CHAIRS
SOLID OAK RUSTIC FINISH
WAS £1749
**NOW £899**

**FRANK HUDSON BROOKS**
3 DRAWER
BEDSIDE OVAL CHEST
SOLID MAHOGANY
RRP £929
**NOW £185**

**FINE BEDDING CASHMERE TOUCH**
6FT SUPER KING SIZE
10.5 tog DUVET
MICRO FIBRE
CASHMERE BLEND
WAS £129
**NOW £25**

**PINETUM OLIVE**
SLIDING DOOR WARDROBE
TWO UNDER DRAWERS
SOLID OAK STAINED FINISH
RRP £1109
**NOW £199**

**VISPRING MORPHEUS**
6FT (180CM)
HEADBOARD
QUALITY FABRIC
RRP £1005
**NOW £199**

**VELDA COLOGNE**
PAIR OF 3 DRW BEDSIDE
CHESTS UPHOLSTERED
SIDES WITH LIGHT OAK
DRAWER FRONTS
RRP £850
**NOW £165**

**ALL**
PICTURES, MIRRORS
LAMPS, PILLOWS
QUILTS TOPPERS
MATTRESSES
& BEDDING
**PRICED TO GO**

PETER BETTERIDGE
THE BED AND SOFA EXPERT
A FAMILY RUN BUSINESS SINCE 1972

**FINAL EVENT HOURS:**
Thurs, Fri, Sat...10 - 6
Sunday ... 10 - 4

**Ample Local Parking**

THE BED EXPERT, 115 HIGH STREET, HONITON.
EX14 1HS TELEPHONE: 01404 549992

All offers subject to availability. E & OE.

© GR 2011

CLUB NEWS

# Pulman's View from the churches

With NIGEL SPELLER

**WE start this week with news from British Jewry, who have just marked the most awesome date in the Jewish calendar — the Day of Atonement.**

At the same time word has come of the retirement, after 20 years, of Chief Rabbi Lord Sacks. A successor is being sought, which has raised the issue of the future of this appointment. In the meantime it is reported that a selection panel is being assembled.

The Archbishop of Canterbury has just met Zimbabwe's dictator Robert Mugabe despite the Archbishop's fiery sermon attacking the 'greed and violence' of the regime. On Saturday Dr Williams encouraged a crowd of 10,000 - 15,000 Anglicans with his criticism of 'political leaders and rulers' and 'the powerful', without mentioning Mugabe by name.

The Archbishop also denounced the 'mindless and godless' assaults on Anglicans by a rebel bishop backed by Mugabe. Yet the meeting went ahead on Monday, in which there was a frank exchange of views and Archbishop Williams presented Mr Mugabe with a dossier of abuses against the Anglican church.

Fears that Dr Williams would hand a propaganda coup to the President by meeting him seemed unfounded, but whether the Archbishop's intervention will improve the plight of Anglicans remains to be seen.

News from Christian Aid — the remaining lunches at the United Reformed Church at Cross Street, Seaton, will be taking place on Friday, November 4th and Friday, December 2nd from 12noon to priced at £3.50. The Friday Fairtrade stalls for East Africa continue as the Silver Appeal for goats for Africa.

The season of remembrances are upon us — Branscombe asks for names of those to be remembered on All Saints Day Sunday, October 30th at 11.15am.. Colyton church will be holding its annual service for departed loved ones on Sunday, November 6th at 6.30pm.

The annual memorial service for past members of Allhallows School will this year be held in St Paul's Church, Honiton, on Saturday, November 5th at 2.30pm.

Liz Lynn rounds off for us this week. She said: "Last but not least, and hoping for decent weather, the churches in Axminster are joining forces to celebrate the 400th anniversary of the publication of the King James edition of the Bible — the first ever English translation.

"More than 30 volunteers from local churches will be taking turns to read extracts from the Bible starting with Genesis at 11am and ending with, yes, you guessed it, Revelation at 3pm, on Friday, October 28th outside the porch of the Minster.

"Seats and refreshments will be provided for anyone foolhardy enough to brave the elements to cheer us on, and listen with fresh ears to the timeless message of God's love for his wayward children."

# Support for local mental health group

**THE October meeting of Musbury and Whitford WI was held at Whitford Village Hall.**

Apologies were taken and birthday posies given out.

Tickets were on sale for a skittles and fish-and-chips supper to be held at Whitford Village Hall tonight (October 25th) at 7pm, to support the local mental health support service ARC.

Next month sees the group's AGM, the final one to be held in November as in future they will be held in May.

The current committee is willing to stay until then. However, the group is in need of new members to enable current members to retire.

Members were told the visit to Black Hole Marsh had been a great success.

The group then got on with its harvest supper – homemade soup and apple pies, with clotted cream.

Next came a very complicated game of Draw the Honey Bee, while at the same time doing a quiz. As usual, lots of cheating and wheeling and dealing went on.

The next meeting is the AGM at Whitford Village Hall on Tuesday November 8th at 7.30pm. Birthday cake will also be available. As usual, all are welcome.

# Perils and excitement in spectacular Nepal

**AXMINSTER Ladies Phoenix Club's October meeting began with details of a shopping trip to Poole to be held on November 21st.**

Menus were then distributed for the Christmas dinner at the Belmont Hotel in Sidmouth.

Members also discussed charities to be supported in 2012 and it was agreed that local charities, such as Webster's Garage Mural and donations for flowers in Axminster town centre, should be considered.

The speaker was Elizabeth Rutter who talked about life in the Nepalese village of Baglung Parie (which means "the place where the tiger drinks").

Nepal is strategically very important as it is a narrow strip dividing China and India. Elizabeth has been involved in building a new school in the village since 1983. The school's name is "Jana Jyoti" ("light of the people").

Elizabeth has raised money which she took personally (in a belt around her middle) in the early years.

However, after two hold-ups at gunpoint , she now has to deal with a bank in Katmandu.

In both incidents she bravely defended the money by quick thinking and a "silver tongue".

She calmly told the thieves she would give them the money but hoped they realised that as Buddhists they should realise that, by accepting it ,they were doing wrong and would probably come back in a later life as leeches.

She said that they quickly fled empty handed.

Elizabeth told members that a school has now been built and pupils walk there from miles around to learn, then go home to do their chores.

They have to pay for education and books so Elizabeth now finds sponsors who can pay £40 a year for one child to go to school.

The headmaster chooses the poorest but most able pupil who will benefit most.

Elizabeth and her husband, Canon Claude Rutter, have been sponsoring a child who is now nearing the end of his education and hopes to become headmaster of the school.

Members were also shown slides of beautiful lakes, mountains and very colourful people.

Although women are regarded as second class citizens, the Nepalese are a very moral Society, said Elizabeth.

The women have a union called "Mother Union" (not connected to the Mothers' Union in the UK). The union is very strong and woe betide any farmer who pollutes a stream.

One good thing China has given them is solar rice cookers, which cook during the day so that the food is ready to eat at night.

Elizabeth was bombarded with questions afterwards and the club is considering sponsoring a child next year.

Joyce Allen thanked Elizabeth for the wonderful talk. The Phoenix club meets on the second Wednesday of the month at 2.30 pm in the United Reformed Church Hall. The next meeting will be on November 9th, when the speaker will be Matt Boydell on the subject of nature reserves.

# A talk about crime scenes

**AWLISCOMBE Women's Institute president Olive introduced Keith Townson, a crime scene manager, who spoke about finger-printing and the part it plays in the forensic service at crime scenes and in other areas where indentification is required.**

These other areas include major disasters or other body-recovery scenes. Daphne Carpenter gave the vote of thanks for such an enlightening and interesting talk.

Many members had attended the county autumn meeting at Barnstaple. The Christmas bingo takes place on Monday, November 28th, at Awliscombe village hall at 8pm.

The flower-of-the-month competition was won by Georgette Jameson with a lovely variegated rose.

The raffle was won by Georgette and Judith Canniford.

The competition for an arrangement of berries was won by Liz Silk. Second was Mary Martin and Jill Leonard was third.

Refreshments were made and served by Pauline Ford, Grace Gillard, Dora Hargreaves and Sue Smith. The evening concluded with a body parts quiz organised by Julie Spiller.

Send your club reports to Pulman's View, Tindle House, South Street, Axminster, Devon EX13 5AD or email pulmans@tindlenews.co.uk.

## ITEMS FOR SALE

### FREE entry for items under £1,000

| | | | | |
|---|---|---|---|---|
| | | | | |
| | | | | |
| | | | | |
| | | | | |

**Post your Items For Sale to**: Items For Sale, Tindle House, South Street, Axminster, Devon EX13 5AD
or email: julie@tindlenews.co.uk

Name: .....

Tel No: .....

Edition Date: .....

**DEADLINE MID-DAY EVERY FRIDAY**

Please Note: We are unable to take free advertisements by telephone or fax.

Household items Only – Offer excludes property, livestock, tobacco, alcohol, firearms, recruitment, entertainment, vehicles and gas cylinders.

Private sales only (no trade). We cannot accept liability for loss or error. We cannot guarantee insertion of all free advertisements. Adverts are allocated on a first come first served basis.

Advertisements will appear in Pulman's View From Axminster, Seaton, Colyton, Honiton, Ottery st Mary, Crewkerne, Chard Edition, Ilminster edition and the Pulman's Weekly News.

# Family celebrates 40-year matrimony


Exeter School Taster Days

For pupils considering entry in September 2012

Taster Days are organised throughout November for 7+, 8+, 11+, 13+ and 16+ entry, as well as a dedicated Music Taster Morning for 11+ to 13+.

To book a Taster Day visit:
www.exeterschool.org.uk
(Click on the link - Taster Days 2011)

1633 EXETER SCHOOL

A charitable company limited by guarantee. Company No: 4470478. Charity No: 1093080.

An independent day school for boys and girls aged 7 - 18

◆ ANNE, daughter Jackie and David during the golden wedding celebrations in Seaton. Inset, the wedding in 1961

**THE King's Arms in Seaton has been the scene of a golden wedding party.**

David and Anne Howe were married on Saturday, October 7th 1961 at St John's Church in Clacton-on-Sea, Essex.

They moved to Seaton in 1986 and owned and ran amusement arcade Pastimes. David, 71, and Anne, 68, have two daughters — Jackie Fairweather, who still lives in Clacton, and Julie Havell, who lives in Peterborough.

David and Anne have three grandchildren — Charlotte, 19, Luke, 19, and Matthew, 18 — all currently at university.

When retiring they became Age UK volunteers for the Seaton group and David is a joint 2011 Age UK Internet Champion.

An Age UK spokesperson said: "David, along with our digital ambassadors, have been helping to inspire the six million older people who have never used the internet, showing them that it's easy to enjoy the many benefits the web has to offer — such as staying in touch with family and friends."

The golden wedding was celebrated with a bash at the Seaton pub, which attracted a big turnout of family and friends.

Their daughter Jackie said: "They are very special people who love each other so much and do so much for their local community.

"Mum and dad were really delighted to have so many friends join them for their special day and what made it really special was a congratulations letter received from Clarence House from HRH Prince Charles."


CHILCOTTS Auctioneers & Valuers

A 1930's Rolex Oyster Gentleman's Wristwatch, Sold for £1,800

A Single Stone Diamond Ring, Sold for £820

VALUATION DAYS

♦Uplyme Village Hall:
Wednesday 26th October
1:00pm-3:00pm
Silver, Jewellery & Ceramics

♦Silver Street Saleroom, Honiton, EX14 1QN:
Wednesday 16th November
10:00am-1:00pm
Pictures, Watercolours & Prints
&
Thursday 17th November
10:00am-1:00pm
Silver, Jewellery & Ceramics

A Pair of Worcester Flight, Barr & Barr Vases, Sold for £980

A Bouvard (1870-1956) Oil on Canvas, Sold for £4,400

EVENTS AT CHILCOTTS, SILVER STREET SALEROOM DURING THE HONITON ANTIQUES FESTIVAL:

♦ The Carl Rosen Collection of Honiton Pottery—Auction Saturday 19th November
♦ Preview of Selected Lots from December 10th Antiques Auction
♦ Exhibition of Pictures from The Greg Page-Turner Collection

View: Wed 16th 9:30am–5:00pm, Thurs 17th 9:30am–7:00pm, Friday 18th 9:30am–5:00pm, Saturday from 9:00am (Honiton Pottery Auction commences at 12:00 noon)

Informal Lunch-time Talks:
♦ Silver Marks and Caring for Jewellery—Thursday 17th at 1:00pm
♦ Honiton Pottery—Friday 18th at 1:00pm

Please visit website or telephone for more details

Honiton 01404 47783
www.chilcottsauctioneers.co.uk


# Show raises appeal funds

**BEER Mariners Hall will be the venue for a fundraising show in aid of the BBC Radio Devon Air Ambulance Appeal and Macmillan Cancer Support.**

The event will take place on Friday, November 18th with doors opening at 7.30pm. Performers Andy Eastwood and Lucia Matisse with be singing songs from years gone by.

Tickets cost £12.50 and are available from Beer Village Store or by calling 01404 46965.


YOU CAN READ PULMAN'S VIEW AT www.axminster-today.co.uk


## country scene

Written by countryside correspondent TONY JACKSON

# Milo walks again, thanks to his brace

**WHAT a very odd autumn! Here we are, within a few days of November and the start of winter yet the recent Indian summer seems to have extended its influence to such an extent that I am still looking at a late summer landscape, while the garden is definitely confused.**

Currently I have wall-flowers in full bloom, obviously suffering from the belief that spring has arrived, a third flowering of roses are about to open, the apple tree is still clinging to a heavy crop of rosy cookers, dandelions and daisies are appearing and the world seems to be topsy-turvey!

There is, too, a heavy crop of holly-berries and whilst some country pundits will claim that this presages a cold winter, I prefer to think that it is simply due to ideal growing conditions, the result of the dry spring and dampish summer.

It will, however, prove a bonus for birds, particularly the thrush family and pigeons, especially as I see that already some hedges are being cut and thus depriving bird life of potential sustenance in the cold months ahead.

Meanwhile, I have ahead of me the task of re-lining my garden pond. A leak has sprung, reducing the water level by a foot or so and, besides, there has been a rampant growth of reeds and parrot's feather, that invasive plant which all too rapidly clogs water.

It will not be an easy operation as there is a dozen or so rudd to be removed, and numerous baby palmate newts, plus water snails and other pond life. All must be preserved while a new lining is inserted. For a few months the pond will look raw but by next summer will be back to something like its former, early self.

Do you enjoy fish on the table? There's not a lot to beat fresh mackerel or bass, but one needs to know that locally caught seafood has been obtained responsibly, employing fishing practices which are environmentally sensitive. The more exotic species, such as tuna and swordfish, sharks and dolphins are being exploited on a vast commercial scale, while nearer home species such as halibut and skate are being over-fished commercially and are particularly vulnerable as they are slow to mature and produce few young.

The Great Dorset Seafood campaign is encouraging diner and retailers to choose locally caught seafood which has been caught in a regulated fashion and, as a result, restaurants and shops from Lyme Regis to Christchurch are pledging to use high-quality, low-impact seafood harvested from Dorset's coastal waters.

For further advice on where to go for responsibly taken seafood go to the Great Dorset Seafood directory on the web. You'll find a list of outlets across the region, each which guarantees that the fish, squid, crabs, lobsters, eels, oysters and scallops have all been taken by responsible fishing or farmed. Good news and a mouth-watering selection.

A happy ending — Milo, a German shorthaired pointer suffered a badly broken leg when hit by a car in May at only nine-months-old. However, with two metal plates in his leg and a specially made brace, he has been able to enjoy outings with his owner, Matthew Pond from Poole, on the Upton Heath nature reserve, the area which suffered such a devastating fire in June.

Sadly, on a recent walk Milo lost his brace. However, a DWT warden, Nigel Brooks, was contacted and the following day, he and his dog Buba found the missing brace in the heather. Milo is once again able to bounce about on four legs and Matthew has made a donation to the Upton Heath Appeal to restore the nature reserve to its former glory.

*To contact Tony Jackson, write to: Pulman's View from, South Street, Axminster, Devon EX13 5AD or email wardjackson@tiscali.co.uk*


*The views expressed are those of the columnist and not necessarily of the newspaper.*

# SEATON LADIES GO PINK FOR CHARITY

PHOTO BY COLIN BOWERMAN

◆ A LADIES Pink Evening was held at Seaton Town Football Club recently to raise money for Cancer Research UK's Breast Cancer Awareness. The organisers were expecting to raise around £3,000 from the event. Pictured above are the event organisers Kim Abbott, Sharon Rooke and Beverley Ledger. Left, some of the ladies in their pink outfits. Right, This group of girls in pink bunny costumes brought their own Hugh Hefner along

COLYTON PHARMACY

YOUR LOCAL INDEPENDENT PHARMACY

Services available to all patients free of charge
(Regardless of your current supplier)

- We can collect your prescription from the Seaton surgeries
- We can offer free delivery of medicines to your home, within a five mile radius of our pharmacy.
- We currently supply to patients in Seaton, Beer, Axmouth, Musbury, Whitford, and surrounding villages. We would welcome new patients from these areas to our service.
- We can organise your repeat prescription request for medicines from the surgery
- We can arrange the transfer with the surgery from your current supplier to us

Please call us to discuss how we can help you

Kevin Budden
Steve Budden

**Telephone: 01297 552348**

**Colyton Pharmacy, Market Place, Colyton, EX24 6JS**

**colytonpharmacy@numarknet.com**

# NHS bids to become foundation

By BEN MIDDLETON
ben@tindlenews.co.uk

**NORTHERN Devon Healthcare NHS Trust has launched its consultation to become an NHS Foundation Trust.**

The trust runs a range of NHS adult community health and social care services across east Devon, including local community hospitals across the district and the services they provide.

As part of the consultation process a series of public meetings are set to be held.

The Institute, Ottery St Mary, is set to host a public meeting on Wednesday, December 7th at 2pm.

Jac Kelly, chief executive of the trust, said: "We feel that, as an NHS Foundation Trust, we can play a much greater role in supporting the health needs of our local communities. These meetings are your chance to let us know what you think about our plans so I would urge as many of you as possible to come along.

"Members are the basis of an NHS Foundation Trust and membership is open to any local resident. As a member, you can make your voice heard and directly influence the way healthcare services are shaped and delivered in your community.

"Membership is your chance to make a real difference to your local NHS and we would greatly value your support.

"In doing so, you can help us as we continually strive to improve our standards of patient care and patient safety."

For more information about the consultation process visit www.northdevonhealth.nhs.uk/ft.

YOU CAN NOW READ PULMAN'S VIEW ONLINE AT www.axminster-today.co.uk

◆ TWO members of Axminster and District Lions Club, Jamie Love and Beverly Brookes, married on Saturday, October 8th at the United Reformed Church. Pictured above is the happy couple with Lions members giving them a guard of honour. Left, the Minster church in Axminster staged the wedding of Neil McArthur and Vivien Rose on Saturday, September 17th. Mr McArthur hails from South Africa and is a pharmacist at the Axminster branch of Boots. His wife was born in Leicester and is a former solicitor who is now a receptionist at Coombefield Veterinary Hospital, Axminster. The reception was held in the vicarage, which was kindly offered by The Reverend John Streeting. Neil and Vivien honeymooned in Kennack Sands, Cornwall

## Force charity pamper night

**HONITON Lions Ladies are holding a charity pamper evening on Thursday, November 17th.**

The event will be held at St Ritas Conference Centre, Ottery Moor Lane, Honiton, from 7pm.

Entry costs £5 and includes one treatment of either an Indian head massage, manicure, pedicure, reflexology or tarot card reading.

There will also be craft, gifts and jewellery stalls available and refreshments will be served.

Tickets are on sale at Livingstons Jewellers, High Street, Honiton, or call 01404 43738.

## Joint surgery for residents

**SEATON Town Council and the Seaton Neighbourhood Beat Team will be holding a joint surgery on Tuesday, November 1st.**

The surgery will be held in the Square, Seaton, between 9.30am and 11am.

In the event of bad weather, the surgery will be moved indoors to the Community Resource Centre in Fore Street. A member of Seaton police and Seaton Town Council will be available.

## Party time

**MILLWEY Rise Football Club will hold a Hallowe'en party on Saturday, October 29th, at Cloakham Lawn Sports Centre, starting at 8pm.**

Entry is free and there will be prizes for best fancy dressed man and woman.

Bartlett's Farm SHOP

– Award Winning Sausages made on the Premises
– Fresh Bread Daily from Seaton
– Local Fresh Vegetables
– Milk & Cream from Yarty Valley Yarcombe
– Free Range Chicken
– Fresh Meat Counter

HALF TERM AND HALLOWEEN offer

Buy 5lb of Bartlett Best Lean Mince Beef for £9.99

Buy 12 Taste Of The West Gold Award Traditional Pork Sausages and get four Beef Burgers FREE.

*Please bring this advert with you valid until Saturday 29th Oct 2011*

Come and buy your pumpkins

– Local Cheeses
– Free Range Eggs from Ottery St Mary
– Cooked Meats
– Local Wines & Beers
– Locally made Ice Cream From Otter Valley Monkton
– Locally Made Pies/ Quiches/ Scotch Eggs

OPENING TIMES
Monday - Closed, Tuesday to Friday 9.00am - 5.30pm
Saturday 9.00am - 5.00pm, Sunday 9.00am - 12noon

Find us at:
Hayne Farm, Gittisham, Honiton, Devon EX14 3PD (*On the Edge of Heathpark*)
01404 44375

Our farm provides the majority of the beef, lamb and pork or all from other local farmers.

# Everything for the weekend

## Competition...Competition...Competition...Competition...

# Win your friends a Christmas party

**WIN a Christmas party for up to 10 guests at the Deer Park Hotel, near Honiton.**

Situated within 80 acres of unspoilt countryside, the Deer Park Hotel provides the perfect place for your Christmas celebrations.

Whether you are looking for a special intimate dinner for friends and family or a venue to hold your company party, this stunning 18th Century Georgian House offers a warm welcome, attentive service and wonderfully cooked food.

There is a choice of four Christmas party menus available, starting at just £21.95 per person. Parties of 30 or more can enjoy a complimentary disco, and for those wanting to make a night of it, the hotel is offering discounted room rates from just £45 per person, based on two people sharing a room.

The Deer Park is open throughout the festive period for lunch, dinner and mince pies. Non-residents are invited to join in the celebrations for Christmas Day lunch and Boxing Day lunch and bookings are now being taken for New Year's Eve.

Recently refurbished, the Deer Park is now undergoing the second phase of the refurbishment programme. The hotel is open as normal whilst the conservatory is being renovated which will accommodate up to 80 people for weddings and functions. The conservatory will be completed for the festive period from December 1st.

For further details visit www.deerparkcountryhotel.co.uk or call 01404 41266.

To win a festive party for 10 people — worth £21.95 per person, drinks not included — answer this question;

*What is the name of Santa's famous red-nosed reindeer?*

Send your answer, along with your name and address, to *Pulman's View* Deer Park competition, Tindle House, South Street, Axminster, Devon EX13 5AD by Friday, November 11th 2011.

■ *Normal terms and conditions apply, the editor's decision is final. Dates are subject to availability*

3rd to 5th November 2011
The Guild Hall
Axminster

Competition Winner

Congratulations to the winner of the word search competition published on 4th October, Mr C W Beenham from Dunkeswell, winner of a pair of tickets to the Thursday night performance

www.4onenightonly.com

An charity event in aid of HospisCare

Tickets available at Mckinlays Estate Agents, Axminster
Telephone 01297 631199 9am-5pm
Card facility available £1.50 charge


## OUT & ABOUT

● HONITON Players will perform A Party To Murder on November 25th and 26th at Honiton Community College.

We are pleased to have Angelfire doing stage pyrotechnics again, they provided the impressive firework display for The Darling Buds of May.

Tickets are on sale now at the Honiton Toy Shop priced £7.


Children's Halloween Party

Monday 31st October
6.30pm – 8.30pm

All children must be supervised by a parent
Admission £1.50 per child to cover Halloween games with trick or treat surprises and Best Carved Pumpkin Competition
Also available; Hot dogs & Burgers

Axminster Arts Café
The Old Courthouse, Church Street
01297 631455

Read online www.axminster-today.co.uk

PYSCHIC EVENING
7.30 – 9.45 PM
Tuesday 27th October
Masonic Hall
South Street
Axminster

PRIVATE READINGS
WITH TRAINED MEDIUMS
20 MINUTES £10 Including refreshments

HEALING
On a donation basis

Call 07900 824089
to book a reading or to check availability

AXMINSTER OPERATIC SOCIETY

Music & Lyrics by IRVING BERLIN
Book by HERBERT & DOROTHY FIELDS
as revised by PETER STONE

Presented in association with the National Operatic & Dramatic Association

Annie Get Your Gun!

AXMINSTER GUILDHALL
Wed 16th - Sat 19th November at 7.30pm.
Matinée Sat 19th at 2.30pm

Tickets available from 17th October at The Archway Bookshop 01297 33595

This amateur production is presented by arrangement with JOSEF WEINBERGER LTD. on behalf of R&H Theatricals of New York.

UP TO 300 STANDS OF SOMETHING FOR EVERYONE

WESTPOINT ANTIQUES FAIR
International Antiques Fair Devon County Showground
*M5 J30 EXETER EX5 1DJ*
SATURDAY 5TH & SUNDAY 6TH NOVEMBER
10am-5pm Both Days Admission £5
Saturday Early Entry 8.30-10am £10

A wide choice of the best antiques in the UK with jewellery from £10 to £10,000 18th-19th century furniture to include a good selection of 17th &18th century early oak silver including the best H.M. Exeter silver, Royal Worcester, Porcelain and 1st period Minton, Wedgwood, Derby etc, clocks, fine paintings by recorded artists, textiles, Victorian dolls, coins, medals, stamps, postcards and thousands of collectables – items usually here

ENQ 01584 873634 – 07831 672211 / 07703 558600

SALES TEAM
01297 32601

SEQUENCE DANCING FOR BEGINNERS
*Sunday Evenings*
Beginners 6-7pm,
Intermediate 7-8pm,
New Dances 8.15-9.30pm
at the Catholic Church Hall, Exeter Road, Honiton
*Contact George and Jean on 07919 617277*

CHASTY COTTAGE ANTIQUES
presents
ANTIQUES FOR CONNOISSEURS
At Cricket St Thomas, Chard
Somerset TA20 4DD
Sun 20th Nov 10am - 3.30pm
OVER 40 STANDS OF FINES ANTIQUES
Admissions £3, ample free parking
Contact Penny Vernon 01963 370986
12-4pm Light Meals and snacks

Never miss an issue

You can now read *Pulman's View* online for free every week

www.axminster-today.co.uk

## Something for you at Lakeview

**Lakeview Manor has the 45 acres of parkland, the secluded lake and a beautiful setting.**

The food and service are outstanding. The locally-brewed Otter ales are full of character and flavour. The lake is well stocked with fish. The local golf courses are challenging.

Most importantly, there's always a warm welcome at Lakeview Manor...

Why not try our new Sunday Carvery in the Conservatory or Marquee from just £8.95, please book early to avoid disappointment

The Restaurant at Lakeview Manor is open to residents and non-residents. Enjoy fresh, local produce in a relaxed atmosphere, lunch-times and evenings.

Pride of place on the well-stocked bar are a selection of locally-brewed Otter Ales - a true taste of Devon, full of individual flavour and aromas.

A la carte Menu available, click on 'Restaurant Menu' above for more information

Our 'hog roasts' are fast becoming legendary - with a whole west country pig roasted on a spit, serving a minimum of 80 guests at a time and celebrate Christmas in style with our delicious and exciting Christmas menu.

Come if you dare
Halloween Party
THE LAMB
Axminster • Sat 29th Oct
Halloween Fancy Dress
Spooky Quiz 7.30pm • Disco 8.30pm
Prizes for best Fancy Dress

For advertising in your area call
Louise on: Tel 01297 32601

The Kingfisher
Free House
Dolphin Street Colyton
Devon EX24 6NA

An authentic, circa 16th century Pub set in the delightful award winning village of Colyton has a stone and timber finish, excellent dining facilities. Along with its Patio Garden area and dining room it provides an ideal place to visit whatever the weather

Christmas Menu now available

Christmas Menu
The Heathfield Inn
Walnut Road, Honiton
01404 45321
BOOK YOUR CHRISTMAS PARTY NOW !!

STARTERS
Winter Vegetable Soup served with Crusty Bread
Deep Fried Breaded Mushrooms with Garlic & Herb Dip
Prawn Cocktail with Brown Bread & Butter
Breaded Brie served with Red Currant Jelly

MAINS
Roast Turkey with Sage & Onion Stuffing
Served with Bacon wrapped Chipolatas & Cranberry sauce
Roast Beef : Served with Red Wine Gravy & Trimmings
Baked Salmon : Served with white wine, cream & dill Sauce
Vegetable Melt : Stir fried vegetables served with Potato Rosti, topped with Cheese V

*All the meals are served with Roast Potatoes and Traditional Fresh Vegetables*

DESSERTS
Raspberry Meringue Bomb
Chocolate Yule Log with Clotted Cream
Christmas Pudding with Brandy Sauce
Chocolate Chip Minty Fresh Sundae
Cheese & Biscuits
.....
Coffee & Mint

GREENE KING

2 course £13.95 3 course £ 17.95

Lakeview
MANOR
HOTEL | BAR | RESTAURANT | WEDDINGS | PARTIES | CONFERENCES

'Book your Christmas party now'
Monday - Saturday lunch £19.95, Monday - Thursday evening £19.95
Friday - Saturday party night £24.95 including disco
Prices held for third year running
Contact reception for a menu
New Year's Eve Dinner - bookings now being taken
Lunchtime Winter Warmer
served Monday to Saturday
£9.95 two courses / £12.95 three courses
A La Carte menu
served Monday to Saturday lunchtime and every evening
Sunday Carvery
12 - 3pm
Adult £8.95/£12.45/£15.95 Child £6.95/£10.45/£13.95

Lakeview Manor, Dunkeswell, Honiton EX14 4SH
Tel: 01404 891358/287 | email: reception@lakeviewmanor.co.uk
www.lakeviewmanor.co.uk

# Everything for the weekend

## OUT & ABOUT

● THIS year, Marie Curie Cancer Care's annual Ladies Driving Challenge, to be held at Westpoint Exeter, will be on Sunday, November 13th.

Here's the opportunity for ladies from Devon to get behind the wheel of some of the biggest vehicles on the road including tractors, JCB's and HGV's, and raise vital funds to support the Marie Curie Cancer Care Nurses in Devon.

If you would like to take part in this year's Ladies Driving Challenge, you need to have a driving licence and be over 18-years-old. To enter ladies need to try and raise a minimum of £100 each with a registration of £10 per entrant.

For more information call Jon on 01884 703540, email jon.duckham@mariecurie.org.uk or visit www.mariecurie.org.uk/events.

● A CHRISTMAS market is planned to take place in Lyme Regis in the run up to the big day.

The markets will be held at The Malthouse in the town mill on Friday, December 9th, Saturday, December 10th, and Sunday, December 11th.

On the Friday the market will run from 5pm until 9pm, on Saturday it will be held between 10am and 5pm and on Sunday between 10am and 4pm.

Items on offer include wood, pottery, glass, jewellery, paintings, photos, prints and metalwork.

Mince pies and mulled wine will be available.

● AN illustrated talk on The Life, Work and Ideas of Robert Lenkiewicz, organised by Seaton and District Lions Club, will take place in Seaton Town Hall on Monday, November 21st at 7.30pm.

The speaker is Francis Mallett a trustee of the Lenkiewicz foundation. Tickets, £5, are available from the town hall box office.

CALL THE SALES TEAM NOW ON 01297 32601

FILM

# Spy series sequel returns to screen

**JONNY ENGLISH REBORN (PG)**

**JOHNNY English Repackaged might be a more fitting title for Oliver Parker's belated sequel to the 2003 comedy, which poked gentle fun at the image of British spies as debonair gents with a licence to kill.**

Aside from the casting of rising star Daniel Kaluuya as Johnny's sidekick and a prominent role for a voice-controlled Rolls-Royce Phantom Coupe V16, Johnny English Reborn could have been shot directly after the original film and left to gather dust on a shelf marked Straight To DVD Some Day.

While the new incarnation James Bond has been playing catch-up with Jason Bourne, Rowan Atkinson's secret agent continues to hark back to the Connery and Moore years.

He's out-dated and a chauvinist, dismissing the most obvious suspect for a shooting simply because it's a woman (Pik Sen Lim).

Action sequences unfold at pedestrian pace — literally in the case of a rooftop pursuit.

A car and motorcycle chase through London looks sluggish even with footage clearly speeded up.

Following a disastrous mission in Mozambique, Johnny (Atkinson) turns his back on MI7 and heads to a Tibetan retreat to learn that, "Mind must be master of body".

Section chief Pamela Thornton (Gillian Anderson) woos him back to help thwart an assassination attempt on the Chinese premier.

She pairs him up with rookie agent Tucker (Kaluuya), who lives in south London with his mother and finesses his gun skills by playing on his Xbox.

After a meeting with Agent Titus Fisher (Richard Schiff), Johnny learns of a dastardly plot masterminded by a shadowy organisation called Vortex.

"Vortex is KGB, CIA and MI7," reveals another contact as Johnny joins forces with fellow operative Simon Ambrose (Dominic West) and sexy behavioural psychologist Kate Sumner (Rosamund Pike) to unmask a traitor at the very heart of British Intelligence.

Johnny English is an old-fashioned, gently effervescent spy caper that amuses but rarely delights.

Atkinson's talent for physical humour delivers a couple of belly laughs including a hilarious tussle between Johnny and the Chinese premier's secret assassin.

His contortions are pure Mr Bean while the rest of the cast keep straight faces.

A broken lever on a swivel chair, which causes the eponymous agent to rise and fall during an important meeting, is an old chestnut but director Parker roasts it to perfection.

The script lacks invention and dialogue feels flat apart from the occasional zinging one-liner such as when Johnny tells disfigured gadget expert Patch Quartermain (Tim McInnerny), who uses a wheelchair, "Great to see... what's left of you".

Atkinson's co-stars do what they can with their two-dimensional roles as the sequel trundles towards the inevitable final showdown.

After this second assignment, Johnny's licence to thrill has been revoked.

## DIARY DATES

***Tuesday, October 25th***

**SEATON:** Off the Peg fashion show in the town hall organised by the Lions Ladies at 7.30pm. Tickets £5 from the town hall box office. For more information phone 01297 21136.

**AXMINSTER:** Beading workshop in Church Rooms 10am - 12 noon and every Tuesday until Christmas.

***Thursday, October 27th***

**BEER:** Country market and collectables from 11am at the Dolphin Hotel.

***Friday, October 28th***

**AXMINSTER:** Axminster Operatic Society have organised a quiz night at Cloakham Lawns from 7.30pm. For details phone 01404 881260.

**UPLYME:** Jazz concert by Sunset Cafe Stompers 8pm in the village hall in aid of Royal British Legion Women's Section. Tickets £9 from 01297 442435 or Uplyme Village Stores.

**AXMINSTER:** Churches Together in Axminster will hold a public bible reading 11am - 3pm outisde the Minster.

**SEATON:** WI coffee morning in the town hall 10.30am - 12.30pm in aid of ELF.

***Saturday, October 29th***

**COLYTON:** Coffee morning and table top sale in the town hall 9.30am - 11.30am in aid of Guide Dogs.

***Friday, November 11th***

**AXMINSTER:** Demonstration of Christmas flower arrangements with tea and mince pies and a raffle. Organised by Axminster Flower Club in United Reformed Church room at 2.30pm.

***Friday, November 18th***

**BEER:** Concert The Oldies are Best starring Andy Eastwood amd Lucia Matisse in aid of Macmillan Cancer Support 7.30pm in Mariners Hall.Tickets £12.50. Purchase at Beer Village Stores or phone 01404 46965.

Sponsored by Axminster Carpets
Cloakham Lawn
Chard Road, Axminster, EX13 5HW
01297 34447
BONFIRE & FIREWORKS
WITH
HERBERTS FUN FAIR & AMUSEMENTS
Gates open 5.00pm
FRIDAY 4TH NOVEMBER
Adults £3.00 - Children £2.00
Children under 5 FREE
BBQ - TEA / COFFEE - LICENSED BAR
FREE CAR PARKING

MILLWEY RISE F C
FANCY DRESS
HALLOWEEN PARTY
SAT 29TH OCT
8PM START
AT CLOAKHAM LAWN SPORTS CENTRE
FREE ENTRY
PRIZE FOR BEST DRESSED MAN & WOMEN

# Property View

www.latesthomes.co.uk

ISSUE 337 FREE EVERY WEEK WITH PULMAN'S VIEW GROUP OF NEWSPAPERS Tuesday, October 25, 2011

## SEATON HOLE £695,000

A detached modern property situated on the Old Beer Road with fantastic sea views. The property was designed with the main living accommodation & master bedroom suite on the 1st floor to fully enjoy the sea views, the 2 further bedrooms & bathroom are located on the ground floor. A main feature of the property as well as the views is the detached 'Devon Lady' style chalet at the top of the garden. The chalet/studio is extremely flexible and would suit many different uses including an annexe/ studio/ or could be easily holiday let providing the owners with an annual income.

**For more information please call Fortnam Smith & Banwell on 01297 23939**

Fortnam Smith & Banwell

## COLYTON £359,950

An immaculately presented 4 bedroom detached house within walking distance of the Colyton Grammar school and the town centre. The accommodation comprises: Lounge and dining room, kitchen, playroom / utility room, cloakroom, 4 bedrooms and family bathroom. Garage and ample parking. The property has been upgraded inside and is well presented throughout and the gardens have been beautifully landscaped. Internal viewing recommended.

**For more information please call Fortnam Smith & Banwell on 01297 23939**

Fortnam Smith & Banwell


Sorry! FULFORDS McKinlays harrislets fox & sons !R John Wood & Co Richardson Gill LAWRENCE RESIDENTIAL RED HOMES LETTINGS Symonds & Sampson MILKBERE Cottage Holidays Fortnam Smith & Banwell Pennys RED HOMES ESTATE AGENTS GREENSLADE TAYLOR HUNT GORDON & Rumsby Millstock STAGS

# Fortnam Smith & Banwell

www.fsb4homes.com

01297 23939

SEATON

fsbseaton@btconnect.com

Offices also available at Lyme Regis and Charmouth

JULIE WHITE
Director MNAEA

TERESA YOUENS
Senior Negotiator

LISA MARSDEN
Negotiator

## COLYFORD £289,950

This 3 bed detached 1960's bungalow is located down a private drive in the village of Colyford. The bungalow benefits from a modern kitchen/breakfast room, good sized lounge, bathroom and office room. Outside there is a garage ample parking with space for a caravan or boat and front & rear gardens. The property also benefits from full uPVC double glazing and no onward chain. Internal viewing is a must.

## COLYTON £299,950

- Close to the Grammar school
- Flexible accommodation
- 3 Reception Rooms
- 6 bedrooms
- Large Gardens
- Potential for B&B

## SEATON O.I.R.O. £125,000

Semi-detached 2 bedroom house in need of full refurbishment with good size rear garden, small garden to front and parking and large extended former garage. The current owner has started to split the property into 2 flats and intended to go into the loft space, however, we are offering the property as seen.

## SEATON £385,000

Imposing Victorian semi-detached 4/5 bedroom house with mature gardens and a lovely sea view. The property is situated on the Western side of the town and must be viewed internally to appreciate the sizeable rooms and private gardens to the rear. Garage. Parking.

## SEATON £145,000

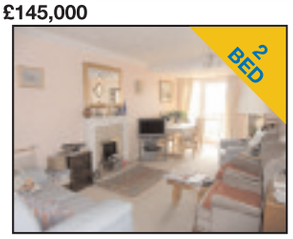


- Spacious Retirement apartment
- Close to town centre
- Two bedrooms
- Kitchen
- Lounge/Dining Room
- Balcony
- Bathroom
- Night storage heaters
- Communal garden
- Resident house manager
- 24hr Careline
- Secure Entry System

## SEATON £255,000

Newly built detached chalet bungalow situated in a 'tucked away' location close to the town centre. Lounge, conservatory, dining room/bedroom 3, shower room, 1st flr 2 bedrooms, bathroom, garden and 2 allocated parking spaces.

## SEATON £335,000

- Individually designed Chalet Bungalow
- Large plot with potential
- Sought after cul-de-sac location
- Spacious accommodation
- Two bedrooms, master with balcony
- Garage & Parking

## SEATON £202,950

Primrose Way is a modern end of terrace corner plot property situated towards the outskirts of the town, which has the addition of a conservatory, garage & parking. The property has 3 bedrooms, GFCH, uPVC double glazing. Internal viewing is essential.

## SEATON £249,950

Well presented, modern, detached 4 bedroom house situated in a quiet cul-de-sac. The property offers light and airy accommodation with lounge and dining room both overlooking the enclosed rear garden. Axe estuary and countryside views can be enjoyed from the first floor. This property is a fantastic family home or equally an attractive investment property.

## SEATON £87,500

This quirky apartment is well presented, comprising open plan lounge/kitchen, bedroom and shower room. The apartment would be suitable for an investment/first time buyer or holiday retreat and is ideally located in the heart of the town and within a short walk to the seafront and beach. Internal viewing is highly recommended.

## SEATON £128,950

- Exclusive for the over 55's
- Lounge & Dining area
- Comprehensively fitted kitchen
- Double bedroom
- House manager & 24 hr Care Line
- Lift & stairs to all floors

## BEER £105,000

Situated in the fishing village of Beer this one bed apartment is a modern purpose built first floor retirement apartment with Scheme Manager. The complex has a communal garden and allocated parking.

## COLYTON £369,950

Superb detached 4 bedroom modern house situated in a quiet cul-de-sac location with countryside views. The ground floor comprises, cloakroom, study, lounge, dining room, conservatory, kitchen & utility room. First floor, 4 bedrooms (master, en-suite), family bathroom. Beautiful gardens. Double Garage & Parking.

## SEATON £112,000

- Ground Floor Retirement Apartment
- Double Bedroom
- 24 hour care line
- Secure entry system
- Guest Suite
- Parking

## SEATON £165,000

- Sought after sea front location
- Some Sea and countryside views
- Modernised throughout
- Level walk to town centre
- First floor 2 bed apartment
- Allocated parking

## SEATON £65,000

A 1 bed ground floor retirement apartment for the over 60's with direct access to the sea front and communal gardens. Sea front, a short level walk to the town centre shops, beach and enjoying a quiet & secure environment with a resident house manager.

## SEATON £132,500

- Semi detached bungalow
- Corner Plot
- Landscaped gardens
- Completely refurbished
- Parking for min 4 cars
- Potential to extend

## SEATON £189,500

Well appointed semi-detached two bedroom bungalow situated in a quiet residential area, with garage and garden. Internally the accommodation is light and airy and the rear garden has been designed for ease of maintenance. Ample parking. GFCH. uPVC DG.

## SEATON £184,500

A very well presented, two bedroom, first floor apartment enjoying stunning sea and coastal views from the lounge, modern fitted kitchen, bathroom with separate shower and allocated parking space. The apartment forms part of a conversion of a Victorian property and is elevated on Seaton seafront.

## SEATON £89,950

An updated ground floor period apartment situated in the heart of the town centre, tucked away in a private location, benefiting from a 999 year lease, an original feature fireplace, gas central heating, Shared front garden and rear courtyard. Internal viewings recommended.

## SEATON £99,950

- Ground Floor Retirement Apartment
- Double Bedroom
- 24 hour care line
- Secure entry system
- Guest Suite & Communal areas
- Parking

## SEATON £204,950

An extremely well presented 3 bedroom semi-detached home with parking and a very attractive rear garden. Conveniently located for all local amenities, town centre and beach. Please contact Fortnam Smith & Banwell for the full colour particulars or to arrange a viewing.

OFT Approved code
Ombudsman Scheme
NAEA
Find us on globrix.com
rightmove.co.uk
team
teamprop.co.uk
Hundreds of offices nationwide

# PROPERTIES of the week

## Looking to move in 2011?

If you are looking to rent or buy then these are some of the fantastic properties the market has to offer at the moment

If you would like further details for any of the properties on this page, or would like to book a viewing please contact the agent on their stated number

You can also read our Property View online at www.axminster-today.co.uk

## RENTAL £720pcm Unfurnished

ChampionHolmes is pleased to offer a Modern end terrace three bedroom house, benefiting from gas central heating, located on a popular residential estate on the edge of Axminster town.

The front door leads into the Hall, with stairs leading to the first floor. Doors lead to the Cloakroom, Kitchen and Lounge. The Cloakroom has a wash hand basin and WC. The Kitchen / Dining Room has a window to the front aspect and ceramic tiled flooring. Fitted wall and base units incorporate a built-in gas four-burner hob, electric oven / grill and extractor hood. Space provided for washing machine and fridge / freezer. The Lounge has a window to the rear aspect and French doors giving access to the rear enclosed garden. The room features an 'Adam' style fireplace as a focal point, with space for an electric fire. An understair cupboard gives added storage space.

The first floor Landing has an Airing cupboard / storage cupboard. Doors lead to Bedroom one, a single, with window to the rear aspect. Bedroom two and three are both double size – bedroom two with window to the rear aspect and bedroom three with window to the front aspect. This room has telephone and TV points. The family bathroom has vinyl flooring and a white bathroom suite comprising Bath with shower facility, Pedestal wash hand basin and WC.

Outside are gravelled areas to the front and side. The gravelled rear enclosed garden has an access gate to the side. The single garage, with allocated parking space to the front, is separate to the property, located under adjacent coach house.

**For further details please contact ChampionHolmes on 01297 598307 enquiries@championholmes.co.uk or visit our web site at www.championholmes.co.uk**

## AXMOUTH, BUNGALOW WITH SUPERB VIEWS - £425.000

A superb and exceptionally well presented country home situated in delightfully landscaped gardens and grounds with outstanding rural views over an Area of Outstanding Natural Beauty. Constructed with cast stone elevations under a tiled roof, the beautifully presented accommodation is spacious and flexible and takes full advantage of the views and features a superb 30ft living room, a 28ft long family room/conservatory, kitchen/breakfast room, two bedroom suites with en suite bathrooms, cloakroom, double garage and utility room. The accommodation features a wealth of oak flooring to living rooms, has double glazed windows, oil fired central heating and an excellent level of thermal efficiency including cavity wall insulation and increased insulation in the loft. The beautifully landscaped gardens and grounds provide an outstanding setting for the property and include a summerhouse and greenhouse.

**For more information or to arrange a viewing please contact John Wood & Co on 01297 20290.**

## AXMINSTER £310,000

A detached bungalow located on the Southern edge of the market town of Axminster. This property has been updated by the current owner to a high standard, and can be enlarged further as it is situated in a permitted development area. Viewing is highly recommended to appreciate the size and scope of accommodation on offer.

Accommodation at the property comprises briefly of an entrance porch, entrance hall, fitted kitchen/breakfast room, lounge, 3 bedrooms and a bathroom. Because the bungalow occupies a corner plot the garden is larger than average. There is also ample off road parking and a garage. STAMP DUTY INCENTIVE.

**For more information please call Fox & Sons on 01297 32323**

# John Wood & Co

## Axmouth, Bungalow with Superb Views. £425,000.

NEW

An exceptionally well presented country home situated in delightfully landscaped gardens and grounds with outstanding rural views over an Area of Outstanding Natural Beauty. The well presented accommodation includes living room, conservatory, kitchen/breakfast room, two bedroom suites, cloakroom and large garage.

## THE BEST PEOPLE TO HELP YOU MOVE

NEW

An attractive detached bungalow situated in good sized gardens in one of Seaton's premier roads and benefiting from sea views. The accommodation includes living room, kitchen, conservatory, three bedrooms, bathroom gardens and a garage but would now benefit from further updating and improvement.

**Seaton, Bungalow with Sea Views. £275.000.**

NEW

A charming period end terrace cottage with a rear courtyard garden, located within easy walking distance of town centre amenities and rural walks. Living room with open fireplace, fitted kitchen, bedroom and bathroom. Outside decked courtyard garden ideal for entertaining or relaxing. Gas CH. uPVC DG

**Colyton, Charming Period Cottage. £139,950.**

NEW

An attractive detached character bungalow located in a quiet yet convenient location for the town centre amenities. The property has been comprehensively renovated and includes living room, farmhouse kitchen with Aga, conservatory, bathroom, separate wc, garage/ workshop with utility area. Parking for a number of vehicles.

**Colyton, Three bedroom Bungalow. £249,995.**

A superb and most attractive detached bungalow located in a quiet cul-de-sac in the heart of the village close to the shops, public houses and restaurants and of course the well renowned Colyton Grammar School. Comprising L-shaped living room, kitchen/breakfast room, three bedrooms, master en suite, family bathroom, separate cloakroom, double garage. Gardens and parking.

**Colyford, Attractive Detached Bungalow. £385,000.**

A detached bungalow located in a quiet cul-de-sac close to the town centre amenities and beach with delightful panoramic views over the town towards Haven Cliff and the sea. Comprising living room with open fireplace and sea views, refitted kitchen, refitted bathroom and 2 double bedrooms. Attached single garage. Gardens.

**Seaton, Beautifully Presented Bungalow. £255,000.**

A most attractive chalet style home that has been reconstructed to an exceptionally high standard. The rebuilding works have been carried out with enormous attention to detail and the property has been insulated to the latest standard of building regulations creating a superb energy efficient home. Comprising living room, kitchen/dining area, 2 bedrooms, bathroom and shower room, garage, Gas CH, uPVC DG.

**Seaton, Refurbished Chalet Bungalow. £249,950.**

A spacious two bedroom semi-detached house situated close to town in a cul-de-sac position with sea views from the rear. The property includes lounge, dining room, kitchen and bathroom on the ground floor with two double bedrooms and bathroom on the first floor. Gardens and parking.

**Seaton, Spacious House. £229,950.**

A four bedroom semi-detached house located in a convenient location for the town centre amenities and beach. Living room, refitted kitchen/breakfast room, dining room, utility room, cloakroom, four bedrooms, refitted family bathroom. Enclosed rear garden, garage and parking.

**Seaton, Semi-Detached Family Home £192,500**

A superb ground floor period apartment located in outstanding gardens and grounds in a semi rural setting with views towards Seaton and the beach. Comprising living room, kitchen, 2 bedrooms, private paved sun terrace, gardens and parking.

**Seaton, Superb Period Apartment. £199,950.**

An attractive detached bungalow located at the end of a quiet cul-de-sac with a superb sheltered and private rear garden backing on to open fields. Three bedrooms, bathroom, cloakroom, lounge, dining room and kitchen. Garage and parking spaces. Gardens with valley views. DG. CH.

**Colyton, Detached Bungalow. £250,000.**

A terraced thatched property located at the heart of Seaton with the benefit of a separate letting shop. Comprising study or sitting room, family room with open plan kitchen on the ground floor, 4 bedrooms, bathroom and living room with balcony on the first floor. Garden. Shop unit comprises main trading area, office or treatment room, kitchen area and a wc.

**Seaton, Charachter House With Shop. £249,950.**

An attractive and spacious detached bungalow situated in an elevated position in the favoured western part of town with delightful far reaching views over the Axe Valley. Comprising 3 bedrooms, master en suite shower room, family bathroom, living room, dining room, kitchen, utility and garden room. Double garage. Large landscaped gardens. Gas CH.

**Seaton, Spacious Detached Bungalow. £399,950.**

A charming end of terrace period house with parking and garden and benefiting from a wealth of period features. Lounge with open fireplace, dining room with patio doors, kitchen/breakfast room, three bedrooms and bathroom. Walled rear garden with 2 parking spaces to the front.

**Colyton, Period House in the Heart of Town. £269,950.**

An attractive detached chalet bungalow located in a very convenient position and only a short level distance from the town centre and beach. Comprising living room, separate dining room or bedroom 3, bathroom, kitchen and 2 further double bedrooms. Gardens, garage and car port. The property would now benefit from updating.

**Seaton, Chalet Bungalow. £214,950.**

An unusually spacious second floor retirement apartment for the over 55's constructed by McCarthy & Stone. Located in a town centre position the accommodation includes a good sized bedroom, lounge, kitchen and bathroom all fitted with 24 hour emergency care lines. Residents lounge. House Manager. Communal gardens and communal car park.

**Seaton, Spacious Retirement Apartment. £95,000.**

## ESTATE AGENTS AND VALUERS

**Queen Street, Seaton, EX12 2RB Tel: 01297 20290**
**Market Place, Colyton, EX24 6JS Tel:01297 553691**
**Park Lane, Mayfair, London, W1K 7AG**
**www.johnwood.co.uk**

rightmove.co.uk facebook

TO LET

A modern mid-terrace house just a short walk from the town centre as well as rural and river walks. Accommodation includes living room with patio doors to rear garden, fitted kitchen with cooker, fridge/freezer and washing machine, two bedrooms and bathroom. Garden with shed. Parking. Gas CH.

**Colyton, Two Bedroom Furnished House with Parking. £575 pcm**

A most attractive Grade II listed three bedroom attached cottage with a number of period features including a fine inglenook fireplace. Three bedrooms, WC, bathroom, living room with inglenook and kitchen. Covered courtyard. Utility Room, Garage. Garden with rural views. Gas CH.

**Colyton, Cottage with Garden and Garage. £237,500**

# LAWRENCE RESIDENTIAL

Tim Bennett Director

## THE PROPERTY SPECIALISTS ~ PROPERTIES DISPLAYED AT SEATON & AXMINSTER

### MUSBURY - £279,950

A detached two bedroom bungalow backing onto open fields and countryside. Tucked away at the end of a cul-de-sac on the edge of this popular village this delightful detached bungalow has 2 double bedrooms, conservatory, hall, sitting room, kitchen and bathroom. Outside there is a garage together with additional parking and established gardens to the front, side and rear of the property with summerhouse and patio areas all with wonderful views.

### SEATON - £159,950

A charming 2/3 bedroom period cottage with a wealth of character. The property has the benefit of double glazing, gas central heating and a modern kitchen and bathroom. Ideally situated close to the town centre and sea front this delightful home has accommodation spread over 3 floor with a useful attice/3rd bedroom on the top floor. Outside there is an enclosed rear garden.

### AXMOUTH - £345,000

A large individual detached house with well proportioned rooms and large gardens situated on the edge of the village of Axmouth. The property was built in the 1970's and has 3 double bedrooms, kitchen, dining room, sitting room, study, shower room and bathroom. There is double glazing and oil fired central heating. Outside there are substantial elevated rear gardens with wonderful views, a garage and parking area.

### AXMINSTER - £145,000

A very pleasant one bedroom first floor retirement apartment ideally situated off the centre of Axminster. The property offers comfortable accommodation with double glazing, Economy 7 heating, residents parking, 24 hour emergency careline response system, on site manager and well maintained gardens. There is a lift to all floors, residents lounge, laundry room and guest suite. Residents must be aged 55 or over. For sale leasehold.

### RAYMONDS HILL - GUIDE £340,000

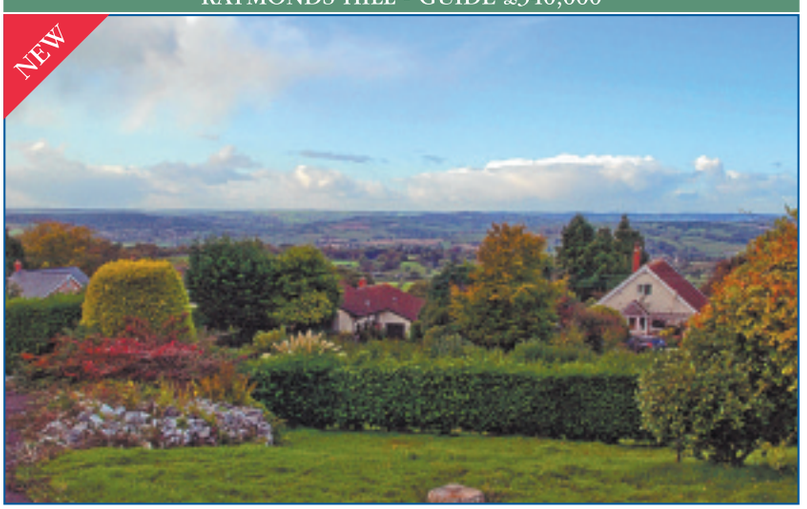

A mature detached 2 bedoom bungalow in just under one acre with development potential. In an elevated position with stunning views of the Axe Valley. The development potential is subject to the necessary consents and the property is offered with immediate vacant possession. The bungalow has a sitting room, dining room, kitchen, bathroom and toiler. Extensive double glazing and oil central heating. There are large sloping gardens and orchard to the rear. To the front is a detached garage and a good size area of garden.

### MUSBURY - £179,950

A charming older style 2/3 bedroom house set back off the road with far reaching views across the Axe Valley. The property has flexible accommodation with double glazing and gas central heating. There is potential for further extension (subject to the necessary consents). At present there is a modern kitchen/breakfast room, sitting room, dining room, study/bedoom 3, bathroom and 2 bedrooms and cloakroom on the first floor. Outside are good size rear gardens, parking and a useful brick outhouse/store.

### AXMINSTER - £249,950

An exceptional 3 storey house presented in immaculate condition with 4 double bedrooms, 2 shower rooms, family bathroom, large conservatory/dining room, sitting room, kitchen/breakfast room and cloakroom all with double glazing, gas central heating and the balance of the NHBC guarantee. Outside there is a garage and additional parking plus enclosed landscaped gardens to the rear.

### COLYTON - £215,000

A charming and well presented 3 bedroom semi-detached house tucked away in the popular town of Colyton. The property has separate sitting and dining rooms, modern fitted kitchen and bathroom, double glazing and gas central heating. To the front and rear are enclosed established gardens and a garage and additional parking area.

### SEATON - £269,950

A 3/4 bedroom link detached chalet style property with versatile accommodation and pleasant views across the Axe estuary and beyond. There are separate sitting and dining rooms, study/4th bedroom, modern kitchen and cloakroom on the ground floor with 3 bedrooms and modern shower room upstairs with extensive double glazing and gas central heating. Outside are private enclosed rear gardens, garage and parking. The property is offered with no ongoing chain.

### COLYTON - £299,950

A 6 bedroom period house situated just off the centre of the popular town of Colyton with versatile accommodation spread over 3 floors. The property could be used for a number of uses including bed and breakfast (subject to any necessary consents) There is double glazing, gas central heating, kitchen, dining room, sitting room, conservatory, bathroom, and 2 shower rooms. Outside there are large enclosed gardens . The property is offered with no ongoing chain.

### AXMINSTER - £325,000

An impressive and deceptively spacious 4 bedroom detached property situated on the edge of Axminster with superb large established gardens. The property has 4 good size bedrooms, 2 bathrooms, modern kitchen/dining room and sitting room. There is gas central heating, double glazing, a detached garage and parking.

rightmove.co.uk www.lawrenceresidential.co.uk 01297 22186

# Pennys
estate agents

**01297 22224**
Seaton Office

### Woodfields, Seaton — £229,950
- Detached two/three bedroom bungalow
- Cloakroom
- Lounge
- Dining room/bedroom 3
- Fitted kitchen
- Inner hall
- Two further bedrooms
- Bathroom/wc
- uPVC framed double glazing
- Gas central heating

## PROPERTY OF THE WEEK - *Beer Road, Seaton* — £285,000

- Semi-detached property currently divided into three flats
- Investment opportunity
- Many original features
- Good sized rooms
- Ground floor has been modernised
- Original wrought iron balcony
- Garden to front, with courtyard to rear
- Recently fitted fire alarm system
- Close to town and seafront
- No onward chain

### Scalwell Lane, Seaton — £235,000
- Two/Three bedroom detached bungalow
- Sought after residential locaton
- Detached Garage with power and light
- Well maintained gardens on a corner plot
- Level walk into town
- uPVC Double Glazing
- Gas central heating
- Modern fitted kitchen
- Local store nearby
- Internal viewing recomended

### Grove Hill, Colyton — £225,000
- Detached bungalow
- Two bedrooms
- Recently re-roofed
- Sought after location
- uPVC double glazing
- Gas central heating
- Single garage & parking for one vehicle
- Well maintained gardens
- Internal viewing essential

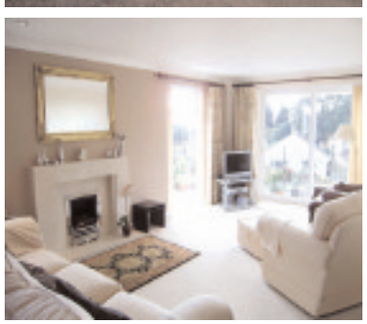

### Churston Rise, Seaton — £475,000
- A very well presented individually styled property
- Four spacious bedrooms
- Balcony with superb views of the axe valley and sea
- Spacious light and airy L shaped lounge/diner
- Modern well fitted kitchen
- uPVC double glazing and gas central heating
- Double garage with power and light
- Elevated sought after location with beautiful views
- Well maintained gardens
- Internal viewing highly recommended

### Wychall Park, Seaton — £218,000
- Three bedroom detached bungalow
- Lounge
- Conservatory
- Kitchen
- Bathroom
- uPVC double glazing
- Carport, plus additional parking area
- Popular residential location
- Internal viewing rec commended
- NO CHAIN

### Manor Gardens, Seaton — £199,950
- Three bedrooms
- Good size lounge / diner
- Fitted kitchen
- Downstairs cloakroom
- Bathroom
- Sealed unit double glazing
- Private front garden
- Further area of communal gardens
- Internal viewing recommended
- No onward chain

### Valley View, Seaton — £220,000
- Detached bungalow
- Lounge, Kitchen/breakfast room
- Three bedrooms
- Bathroom/wc
- uPVC double glazing
- Feature 6
- Electric heating
- uPVC fascias, soffits & down pipes
- Attached single garage plus brick driveway
- Gardens to the front,side and rear
- Level corner position within comfortable walking distance of the town centre, medical centre and bus

## Beer and Branscombe Office 01297 23333
*Sunnyside, Fore Street, Beer EX12 3JB • www.pennys.net*

### Ash Hill Court, Beer — £179,950
- Attractive terraced village house
- Two bedrooms & study area
- Excellent open village views
- Peaceful, convenient location
- Lounge with fitted fire
- Modern kitchen/dining room
- Electric and gas heating
- Sealed unit double glazing
- Allocated parking and delightful gardens
- Ideal first, investment or second home purchase

### The Meadows, Beer — £129,950
- Excellent detached development opportunity
- Planning Consent approved for 2 storey home
- Superb location very close to beach
- Sizeable front garden
- Interesting approved, inverted design
- Open plan kitchen/living room
- Bedroom with en-suite shower room
- Feature balcony to front
- Plans & permissions available
- Call now for full details

### The Meadows, Beer — £199,950
- Superb ground floor flat
- High specification throughout
- Fantastic location close to the beach
- One double bedroom
- Fully integrated bespoke kitchen
- Living room with fireplace
- Attractive shower room
- Gas central heating & casement S/Unit D/Glazing
- Easy to maintain garden
- Available 'off plan' now

### Branscombe — £215,000
- Attractive character cottage
- 2 bedrooms
- Electric heating
- Delightful living room
- Many period features
- Characterful
- kitchen/dining room
- Sealed unit double glazing
- Secluded rear, lawned garden
- Ideal holiday home or investment property
- No onward chain

rightmove.co.uk The UK's number one property website
Radarhomes.co.uk
pennys.net
PrimeLocation.com
Find a Property.com

# McKinlays

Viewings available 7 days a week
Free no obligation market appraisal

WESTMINSTER HOUSE, WEST STREET, AXMINSTER, DEVON, EX13 5NX - PHONE 01297 631199
FAX 01297 630930 - EMAIL axminster@mckinlays.co.uk

## We Would Like To Invite you to partake in our

# Valuation Week

If you are thinking of putting your home on the market, we have a considerable number of motivated and proceedable buyers looking for a property.

**Contact Karen, Kate or Diane**
**For A Free No Obligation Market Appraisal**

# 01297 631199

Your Local Family Run Estate Agents

### WANTED

Applicant 38796
Is looking for a character property in a rural location with either a garage or workshop. Has nothing to sell and looking upto £380,000.

### WANTED

Applicant 23200
Have sold subject to contact and are looking for a 3 bedroom bungalow in the area of Chardstock with gardens and double garage.

### WANTED

Applicant 38780
Have nothing to sell and would like a cottage in the county with 2 good size bedrooms and a large garden.

### WANTED

Applicant 3878
I Have upto £500,000 to spend with nothing to sell, they are looking for a property with an annex or potential to convert one, in a rural location.

### New Instruction

**AXMOUTH**
**£249,950**
- A Versatile 4 Bedroom, 3 Reception Room House
- Heart Of The Village Setting with Parking
- Close To The Sea and Enjoying Rural Views
- Oil Fired Central Heating, UPVC Double Glazing
- Master Bedroom With En-Suite and Views

### New Instruction

**KERRINGTON GARDENS**
**£269,950**
- A 4 Bedroom Detached Home within Close Proximity To The Town Centre
- 20ft Lounge, 20ft Kitchen / Diner & Master Bedroom With En-suite And Far Reaching Views
- Southerly Facing Garden, Convenient Located For The Town And Travel Routes
- Gas Central Heating & uPVC Double Glazing
- Due For Completion End Of October 2011, awaiting occupation for Christmas!

### Final Advertisement

**NORTH STREET**
**£169,950**
- 3 Bedroom Detached Property
- In Need Of Updating & Modernisation
- 110ft South-Easterly Facing Rear Garden
- Attached Garage & Driveway Parking
- Best & Final Offers By 12noon 25th October

# COMING SOON

Detached 3 Bedroom Bungalow With Part Rural Outlooks, Garage & Parking.

# redhomes.co.uk

## Axminster, Seaton and surrounding areas

### Seaton

- 4 bedroom detatched house
- Lounge and Dining room
- Downstairs WC
- Family bathroom and ensuite shower room
- Double garage and off road parking for two cars
- Well presented front and rear gardens
- Good sized corner plot
- Gas central heating and double glazing

**£325,000**

NEW PRICE

### Axminster

- A 2 bedroom stone built characterful terraced cottage
- Lounge / Diner
- Kitchen
- Conservatory
- Courtyard Garden
- Central location
- No onward chain

**£136,750**

NEW PRICE

NO CHAIN

### Seaton

- A three bedroom end terrace house
- Open plan kitchen / dining room
- Lounge with feature fireplace
- Conservatory overlooking rear garden
- Family bathroom
- Attached garage and off road parking
- Good sized level rear garden
- Far reaching countryside views to the rear

**£199,950**

NO CHAIN

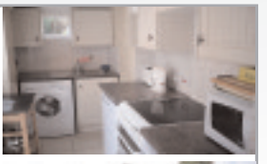

### Seaton

- Three bedroomed terraced cottage with central location close to town centre
- Lounge / Diner
- Modern fitted kitchen and bathroom
- Front and enclosed rear garden
- Entrance porch
- No onward chain

**£147,950**

## Sole Agency Fee of 0.75%....Why Pay More...?

### Seaton

- A modern 3 bedroom townhouse
- Lounge
- Downstairs WC
- Family bathroom
- Front and rear courtyard
- Allocated parking space
- NHBC guarantee
- Ideal investment property

**£185,000**

NO CHAIN

### Whitford

- Two bedroom semi detached family home in sought after village
- Kitchen / Dining Room
- Lounge
- Bathroom
- Double glazing and oil fired central heating
- Front and Rear gardens
- Off road parking

**£150,000**

### Axminster

- A two bedroom maisonette in the town centre
- Private front door and entrance hall
- Kitchen
- Lounge
- Shower room

**OIRO £105,000**

NO CHAIN

### Colyton

- A beautifully refurbished converted Gospel Hall
- Master bedroom with ensuite and two further beds
- Modern fitted kitchen / breakfast room
- Dual aspect Lounge
- Family bathroom and downstairs WC
- Fully enclosed plot with off road parking
- Rear garden with patio area
- Gas central heating and double glazing throughout

**£350,000**

rightmove

**For a free valuation please call 01297 553616 or Email info@redhomes.co.uk**

NAEA

The Property Ombudsman

# redhomes.co.uk

## Axminster, Seaton and surrounding areas

### Axminster

- A detached two bedroom bungalow
- Modern fitted kitchen
- Lounge with patios doors into rear garden
- Conservatory overlooking rear garden
- Shower room
- Attached garage and off road parking
- Front and rear gardens

**£220,000**

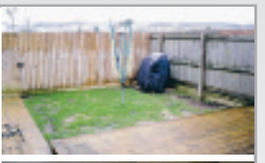

### Seaton

- Refurbished ground floor flat
- Private front and rear gardens
- Two off road parking spaces
- Close proximity to beach and town centre
- Lounge - Kitchen & Bathroom
- Double bedroom
- Fully double glazed
- Outside storage shed in block

**£103,995**

### Seaton

- A fully refurbished detached three bedroom chalet bungalow
- Modern fitted kitchen and utility
- Bathroom and ensuite shower room
- Lounge with far reaching views
- Corner plot with low maintenance front and rear gardens
- Garage and off road parking
- Fully double glazed and gas central heating
- Close proximity to bus route and amenities

**£244,950**

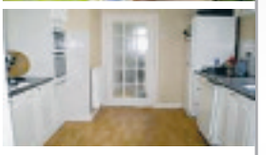

### Axminster

- A detached four bedroom house on a level plot
- Kitchen and utility space
- Dining room with feature woodburning stove
- Lounge overlooking rear garden
- Family bathroom and downstairs shower room
- Double glazing and gas central heating
- Detached garage and off road parking
- Fully enclosed front and rear gardens

**Guide Price £285,000**

## Sole Agency Fee of 0.75%....Why Pay More...?

### Seaton

- A spacious one bedroom ground floor flat
- Private entrance porch and hall
- Modern fitted kitchen / diner
- Lounge
- Shower room
- Fully double glazed with night storage heaters
- Close proximity and level walk to town centre and beach

**£102,000**

### Axminster

- A spacious four bedroom family home in the heart of Axminster
- Kitchen and large single storey utility extension
- Separate dining room with feature bay window
- Dual aspect lounge
- Family bathroom and downstairs WC
- Fully enclosed rear garden
- Low maintenance front garden with consent to convert into parking
- No onward chain

**£176,000**

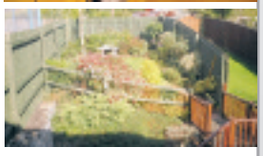

### Axminster

- A modern three bedroom house on popular road
- Kitchen / Breakfast room
- Lounge with double doors into rear garden
- Family bathroom and downstairs WC
- Fully enclosed established rear garden
- Attached garage and off road parking
- Fully double glazed and gas central heating
- NHBC remaining

**£169,950**

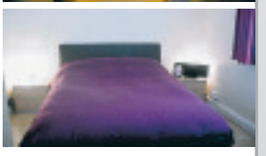

### Seaton

- A spacious two bedroomed ground floor flat
- Private front door and entrance hallway
- Well proportioned Kitchen/ Diner
- Lounge
- Bathroom and Ensuite shower room
- Close proxmity to town centre and beach
- Ideal investment opportunity or first time buy

**£114,995**

rightmove.co.uk

**For a free valuation please call 01297 553616 or Email info@redhomes.co.uk**

NAEA

The Property Ombudsman

# GORDON & Rumsby

## We Value Your Home

# 01460 30888

Covering Bridport, Lyme Regis, Axminster & Surrounding Villages

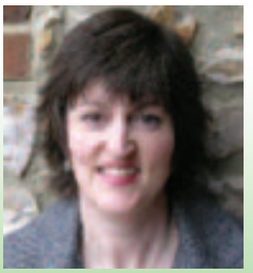

Julie Gordon

### Musbury £379,950

* Charming 3-4 Four Bedroom Home
* Central Village Location
* Currently a Post Office & Stores
* PP for Change of Use to Residential

* With Very Large Barn (Almost 50Ft)
* Pretty Courtyard Garden
* Many Character Features
* Just 3 miles to Pretty Axmouth Harbour

### Seaton £167,500

* Semi Detached Bungalow
* Two Bedrooms (One Double, One Single)
* Kitchen, Lounge & Bathroom
* Very Good Sized Garden

* Ample Driveway Parking
* Potential for Extending (Subj. to PP)
* Pleasant Outlook, Views of Hills
* Bus Stop & Shop Nearby

### Chard £165,000

* Well Presented Semi Detached Bungalow
* Two Bedrooms & Re-Fitted Bathroom
* Lounge, Kitchen & Conservatory
* Gardens Front & Back

* Backing onto Playing Fields
* Garage & Parking for Several Cars
* uPVC D/G & Cavity Wall Insulation
* Easy Walk to Town, Doctors etc.

### Uplyme £469,000

* Substantial & Versatile Family Home
* Close to Village Centre & Schools
* 4-5 Bedrooms, One En Suite
* Basement with Den. Laundry & Store/Study

* Handmade Kitchen with Rayburn
* Large Garage & Lots of Parking
* Good Sized Gardens to Front & Back

### Raymonds Hill £385,000

* Det. Chalet with Annexe
* 3 Bedrooms, 1 Bathroom
* Elevated Position with
* Far Reaching Views
* Lounge, Kitchen/Diner
* Annexe with Kitchen
* & Shower Room
* Gardens & Ample Parking

### Seaton £289,950

* Detached Bungalow
* 3 Double Bedrooms
* En Suite & Bathroom
* Lounge with Gas Fire
* Kitchen/Dining Room
* Enclosed Rear Garden
* Double Garage

### Uplyme £484,000

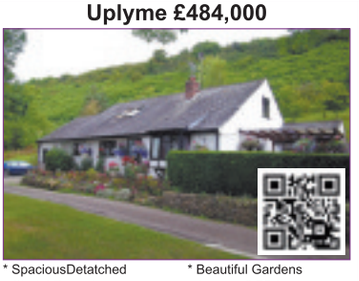

* SpaciousDetatched
* Chalet Bungalow
* 4/5 Bed Accom.
* 3 Bathrooms
* Beautiful Gardens
* Approx. 0.75 Acre
* Rural Location
* Garage, & Lovely Views

### Axminster £319,950

* Det. Chalet Bungalow
* Four Beds,Two Baths
* Refurbished Throughout
* Garage & Parking
* Enclosed Rear Gdn
* Veranda at Back
* Easy Walk to Town

### Watchet, Somerset, £225,000

* Character Property
* Potential B & B
* 4-5 Bedrooms
* 2 En-Suites
* Living/Dining Room
* Beautiful Kitchen
* Entrance Hall/Study

### Uplyme £235,000

* Charming Cottage
* Two Bedrooms
* Sitting Room with
* Multi Fuel Stove
* Kitchen, Utility/Cloakroom
* South Facing Garden
* D/G & Gas CH

### Axminster £183,000

* 3 Bed Semi Detached
* Just 4 Years Old
* Lounge, Kitchen/Diner
* Utility & Conservatory
* South Facing Garden
* Backs to Fields
* Driveway Parking

### Uplyme £389,950

* Detached Bungalow
* Three Bedrooms
* En Suite & Family Bath
* South Facing Garden
* Garage & Long Driveway
* Close to Village Centre
* Close to Good Schools

# www.gordonandrumsby.co.uk

The Property Ombudsman OFT Property Live.co.uk Zoopla

**SOLE AGENCY FEE OF JUST 1% NO VAT**

Find us on globrix.com Your property search engine FindaProperty.com NAEA

GORDON & Rumsby

# We Value Your Home

# 01460 30888

## NEWS AND MARKET UPDATE FROM GORDON AND RUMSBY

Julie Gordon

So, we are winging our way towards Christmas again and is anyone else looking forward to it more than usual? My children (well hardly children anymore at 19 and 16) seem to be and I find myself doing the same. Perhaps it's just because we need something to feel positive about? Here we are in yet another year of uncertainty and with a bleak financial outlook towards the future. After all, it has been four years now since the crisis started with Northern Rock and we don't seem to be coming out of it yet. However, we are not going to let that dampen our enthusiasm here at Gordon and Rumsby like our colleagues at this publication, we will keep positive and focus on the good things.

One of the good things that has happened here at G & R, which we are delighted to announce, is that we have enlisted the services of very well respected local estate agent Debbie Lindsey, who is based in Seaton. Debbie brings with her a wealth of experience in estate agency so we are very pleased that she is now working with us to help move the company forward. Along the Mary Whyman who writes our wonderful blogs and also assists part-time with the business and Richard Pittendrigh (with whom we have a professional association), we may be a small team, but we are well connected, positive and enthusiastic about property - all property! We sell all kinds of property from one bedroom apartments to 6 bedroom farmhouses with acreage. Whatever kind of property you own, we will appreciate it and be delighted to market for you.

Debbie Lindsey

In an effort to keep up with technology, we recently launched the use of QR codes on our advertising, which is something that appeals to the high-tec buyer with a Smartphone. Please feel free to ask about this if you want to know more. We also Tweet a bit and blog weekly (thanks to Mary).

Finally, before I bore you with too much text, a quick word on the state of the market. Yes - it is quiet again and we may need some price drops to encourage more activity BUT there are some positives. It is a strong possibility that investors may start putting thier money back into bricks and mortar rather than the unstable financial markets and banks. If this happens, it could kick start the lower end of the market which will ripple through to the rest of the market and the whole thing starts moving again. We are already seeing more viewings on the smaller properties (mainly older cottages) and to this end we are looking for more character cottages (ideally in good condition) to put on the market: We are also in need of family homes with, good size gardens in quiet locations to satisfy many of the buyers in rented accommodation that can't find what they are looking for, Please consider giving us a call if you are thinking of having a valuation.

### *This is what our customers are saying about us...*

Gordon and Rumsby
**100% recommended by 15 customers since 2011**
18 Oct 2011 - click to verify at Referenceline

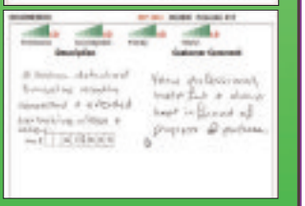

NAEA

# www.gordonandrumsby.co.uk

The Property Ombudsman SAVE OFT

# GREENSLADE TAYLOR HUNT

www.gth.net

## Kentisbeare — Guide Price £1,100,000

A substantial former mill and farmhouse offering nine bedrooms, six bathrooms, three reception rooms and farmhouse kitchen. Additional one bedroom holiday cottage, with potential further letting unit. Suitable for dual family occupancy or B&B. All set within grounds in excess of approx 2 Acres.

**Honiton Office 01404 46222** **Fast Find HON110049**

## Nr. Honiton — Guide Price £499,950

Traditional detached farmhouse taking advantage of countryside views, offering plentiful accommodation suiting as a comfortable family home. Farmhouse kitchen with Aga & inglenook, 2 reception rooms both with inglenooks, 5 bedrooms with 3 bathrooms. Lawned gardens of 0.23 acres, additional land available by separate negotiation. Off road parking for several cars.

**Honiton Office 01404 46222** **Fast Find HON110105**

## Kilmington — Guide £585,000

Bespoke modern detached home adjacent open countryside, built 6 years ago. 4 double bedrooms, double garage. Accessed from a private lane.

**Honiton Office 01404 46222** **Fast Find HON110036**

## Escot Park — Guide £525,000

Beautiful semi detached 2/3 bed former gatehouse, on Escot Estate. Additional detached 1 bed annexe within the garden. No chain.

**Honiton Office 01404 46222** **Fast Find HON110198**

## Combe Raleigh — Guide £495,000

Development opportunity to complete the build of a detached family house in rural location. 4 Beds, 4 recepts, 3 bathroom, double garage. 8.7 Acres.

**Honiton Office 01404 46222** **Fast Find HON110205**

## Dalwood — Guide £435,000

South facing detached 4 bed cottage (master ensuite). Elevated setting taking advantage of far reaching countryside views over the Corry Valley.

**Honiton Office 01404 46222** **Fast Find HON110220**

## Cotleigh — Guide £350,000

Beautifully presented extended Grade II Listed detached 3 bed cottage in this favoured location. Set within gardens extending to about 0.32 Acres.

**Honiton Office 01404 46222** **Fast Find HON100160**

## Offwell — Guide £250,000

Beautifully presented 2 bed terraced character cottage within sought after village. Rear garden, covered alfresco area, conservatory & parking.

**Honiton Office 01404 46222** **Fast Find HON110243**

## Alfington — 122.3 Acres (in Lots)

**TENDERS CLOSE TUESDAY 15TH NOVEMBER 2011. (UNLESS PREVIOUSLY SOLD).**

Productive pasture & arable land, located between Honiton & Ottery St Mary. As a whole, in lots or with less land. Guides £65,000 - £250,000

**Honiton Office 01404 46222** **Fast Find HON110201**

**For Sale by Public Auction (unless sold prior)**

Held at The Castle Hotel, Taunton 17th Nov 2011 2.30pm

## Chardstock

Detached 3 Bedroom Bungalow for Refurbishment set in grounds of 0.32 Acre together with Ample Parking. Auction Guide £200,000

**Chard Office 01460 238382** **Fast Find: CHA110351**

Residential | Lettings | Agricultural | Commercial | Antique Saleroom | Land & Planning

Offices across Somerset Dorset & Devon also Mayfair London

www.gth.net

# fox & sons

West Street • Axminster • axminster@sequencehome.co.uk **01297 32323**

**Aged 60 or over?** Huge discounts* on all properties. **Call us for more details**

* with a Homewise Lifetime Lease. Subject to property criteria and applicant status

**Tytherleigh £289,950**
An opportunity to acquire a delightful three bedroom detached railway cottage surrounded by stunning countryside views. Set in a good sized plot with gardens that seamlessly join with the surrounding countryside. The property also has the benefit of No Onward Chain!

**Axminster £140,000**
An end of terrace property with views across the countryside. Accommodation comprises of a lounge, kitchen/breakfast room, two bedrooms and a bathroom. This property has the benefit of a larger than average enclosed garden for this area and private parking for two vehicles.

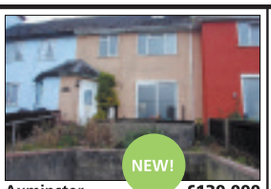


**Axminster £130,000**
An opportunity to acquire a well proportioned home. This house is in need of some love and attention, but comes to the market with the benefit of no onward chain, off road parking and gardens. Please note that an East Devon District Council Housing Restriction applies to this property

**Chard Junction £285,000**
A beautifully presented and spacious detached home located within a village cul-de-sac just inside the Somerset border. This property has been extended and offers spacious well-proportioned accommodation, garage and parking as well as a pretty rear garden from which rural views can be enjoyed.

**Whitford £285,000**
A charming attached three bedroom bungalow occupying a laneside position towards the edge of Whitford and offers easy access to both coast and country. The gardens offer rural views, and in addition there is off-road parking and a garage.

**Axminster £129,950**
A beautiful first floor two bedroom apartment conveniently located within walking distance of all the amenities that the small market town of Axminster has to offer. This home comes with the benefit of NO ONWARD CHAIN

**Whitford £275,000**
A well presented attached bungalow, which is located in a delightful lane side setting in the village of Whitford. Accommodation at the property comprises briefly of an entrance hall, lounge, kitchen/breakfast room, 3 bedrooms, a bathroom and a cloakroom.

**Raymonds Hill £475,000**
A substantial built detached house, with larger than average accommodation. Built to high and exacting standards, this home also has the benefit of a log burning stove, parking for several cars, a rainwater harvester, solar panels and a large garden proportionate to the size of the property.

*Subject to lender criteria and a guarantee from an immediate family member secured against their residential property up to a maximum of 25% of the mortgage amount.

# 100% mortgages* available

YOUR HOME MAY BE REPOSSESSED IF YOU DO NOT KEEP UP REPAYMENTS ON YOUR MORTGAGE.

Sequence (UK) Ltd is an appointed representative of Connells Ltd who is authorised and regulated by the Financial Services Authority for the advising and recommending of mortgages and non-investment products. A broker fee may be payable.

**talk to us**

**Upottery £180,000**
A mews-style two bedroom well presented maisonette within the Old Coach House which was formerly the coach house to the original Manor House. Viewing is highly recommended

**Tatworth £225,000**
A three bedroom detached family home situated in the heart of a popular village offering good size accommodation that would would be suitable for a wide range of purchasers.

**Colyton £399,950**
An individual detached family home which offers truly versatile accommodation combined with a sought after location. Ideal for a wide range of purchasers and is ideal for anyone who wishes or needs to work from home.

**Axminster £205,000**
A three bedroom end of terrace house located in a small development towards the outskirts of Axminster. This family home, which has a larger than average garden, would be ideal for a growing family or keen gardener. Internal viewing is highly recommended.

**Axminster £199,950**
A detached house dating from the 1920's. The property offers well proportioned rooms typical of the period, and is situated within walking distance of the facilities on offer in the market town of Axminster.

**Pymore £265,000**
A two bedroom period property located within a short distance of the facilities on offer in the market town of Bridport. This property has been restored by the current owner and benefits from parking, with gardens to the front and rear of the property.

**Axminster £164,950**
A semi-detached house situated in a cul-de-sac location in the market town of Axminster. The accommodation on offer comprises briefly of an entrance hall, lounge, kitchen/dining room, and a utility area with cloakroom. On the first floor are three bedrooms and a family bathroom.

**Axminster £249,950**
Situated on the edge of the town is this beautifully presented bungalow. Ideal for the active retired, the property occupies a corner position, and offers larger than average gardens with a productive vegetable plot. The property comes to the market with the benefit of no onward chain.

**Axminster £235,000**
An opportunity to purchase a character cottage, yet still have easy access to the facilities on offer in Axminster. This home offers all the comforts of modern life but retains the charm of a bygone age. Complete with a garage and secret garden, this property demands viewing to be fully appreciated.

**Dalwood £225,000**
This detached bungalow is situated in an elevated position and offers commanding views over the East Devon countryside. Ideal for buyers seeking a tranquil rural location as well as a peaceful lifestyle, this home is complete with a garden which appears to seamlessly join with the countryside beyond.

**Axminster £235,000**
A three bedroom double fronted house located in a small pretty development located on the outer edge of Axminster. The property benefits from double glazing, gas central heating, woodburner and parking. A low maintenance garden to the rear makes an ideal place to relax on long summer evenings.

**Musbury £125,000**
A two bedroom apartment situated within a cul-de-sac in the village of Musbury, a sought after location positioned in the heart of the East Devon countryside. The property offers good size accommodation and is presented in very good order throughout. An ideal property to move straight into!

**Axminster £130,000**
A mid terrace house, which is located within walking distance of the centre of Axminster. Featuring double glazing throughout and a recently fitted gas central heating system as well as allocated parking, this home is an ideal first time buyer property or investment purchase.

**Tytherleigh £170,955**
A unique opportunity to acquire a three bedroom semi detached character cottage with planning permission to extend, in a village location, with easy access available to the market towns of Axminster and Chard. The property has the benefit of parking and a single garage.

**Axminster £136,500**
If you are looking for a tucked away home that you can move straight into, then here is the one for you. The property has undergone extensive modernisation by the current owners, and features now include underfloor heating, modern fitted kitchen and bathroom, sunroom, and gas central heating.

**Membury £325,000**
This attractive home is situated in the heart of the village of Membury. Dating from the early 19th century, it offers the high ceilings and solid structure one associates with the period. This property also has the benefit of front and rear gardens as well as a garage.

**Membury £335,000**
A detached 1930's bungalow that was extended in the 1970's to more than double the living space and although in need of some updating, this property would be of interest to many types of purchaser, as it offers truly versatile accommodation combined with a sought after village location.

**Axminster £127,950**
An opportunity to acquire a three bedroom three storey town house which is in need of love and attention. The property comes to the market with no onward chain. Potential purchasers should be in a proceedable position and able to exchange contracts within 28 days.

**Axminster £135,000**
A well presented two bedroom purpose built apartment situated in a convenient town centre location. With a lift to all floors this property would appeal to a wide range of purchasers including first time movers, investment buyers, second home owners or the active retired.

find all our homes on **zoopla.co.uk, rightmove.co.uk** and **sequencehome.co.uk**

# Fortnam Smith & Banwell

SEATON LYME REGIS CHARMOUTH

01297 21120

fsbrentals@btconnect.com

## RESIDENTIAL LETTINGS

### MEMBURY £1,450 PCM

BEAUTIFULLY BUILT FARMHOUSE WITH WONDERFUL COUNTRYSIDE VIEWS - KITCHEN/BREAKFAST ROOM - LOUNGE - 5 BEDROOMS - 3 BATHROOMS - GARDENS AND PARKING.

### SEATON £640 PCM

HOMELY 2 BEDROOM BUNGALOW WITH COUNTRYSIDE/ESTUARY VIEWS - PRETTY GARDENS - GARAGE AND PARKING

### SEATON £750 PCM

COSY TOWN HOUSE CLOSE TO BEACH - 4 DOUBLE BEDROOMS - ENSUITE - COURTYARD GARDEN - PARKING

### SEATON £850 PCM

MODERN 4 BEDROOM HOUSE, LOUNGE, KITCHEN/DINER, CONSERVATORY, GOOD SIZE GARDEN, GARAGE AND PARKING.

### MUSBURY £675 PCM

PRETTY2/3 BEDROOM COTTAGE, WITH BEAUTIFUL VIEWS - LOUNGE - DINING ROOM - GARDEN AND PARKING

### SEATON £785 PCM

IMMACULATE TOWN HOUSE CLOSE TO BEACH - 4 DOUBLE BEDROOMS - ENSUITE - PRETTY COURTYARD GARDEN - PARKING

### SEATON £500 PCM

ONE BEDROOM FIRST FLOOR APARTMENT WITH LOVELY SEA VIEWS - CLOSE TO BEACH AND TOWN CENTRE

### SEATON £395 PCM

ONE BEDROOM FLAT WITH SEA VIEWS - CLOSE TO TOWN CENTRE - SITTING ROOM - KITCHEN - BATHROOM

### SEATON £800 PCM

DELIGHTFUL 3 BEDROOM COTTAGE IN THE MIDDLE OF SEATON - FITTED KITCHEN - PRETTY COTTAGE GARDEN WITH SUMMERHOUSE

### SEATON £600 PCM

2 BEDROOM 5TH FLOOR APARTMENT WITH MAGNIFICANT SEA VIEWS - LOUNGE - KITCHEN/DINING AREA - PARKING

NAEA Estate Agents · The Property Ombudsman Lettings · homes24 · Property Live.co.uk

teamprop.co.uk

team

Hundreds of offices nationwide

# !Rent Me

## AXMINSTER

**£435pcm UF**

1 – BED FLAT

1-bed second floor FLAT. Located in quiet development in the heart of the town. Fitted kitchen with Built-in electric oven, hob and extractor. Bathroom with shower facility

**£520pcm UF**

EDGE OF TOWN

1-bed ground floor FLAT. Located on edge of town with countryside views. Modern Fitted kitchen with Built-in electric oven, ceramic hob and extractor + other white goods. Bathroom with bath and shower cubicle. Gas CH. Garden. Allocated parking for 1 vehicle.

**£585pcm UF**

COTTAGE ON EDGE OF TOWN CENTRE

2-bed end terrace COTTAGE. Located within walking distance of town centre and close to local amenities. Fitted kitchen with split-level Dining Room. Bathroom with corner bath and shower facility. Gas CH. Decked area to small yard with further decked area to flat roof accessed via the bathroom.

**£595pcm UF**

NEW INSTRUCTION - IN QUIET LOCATION

2-bed terraced HOUSE. In quiet location within walking distance of town centre. Kitchen with built-in oven, hob and extractor hood. Lounge with door to rear garden. Double size bedrooms. Bathroom with 'jacuzzi' bath and Power Shower. Enclosed rear Garden with patio area and Garden Shed.

**£630pcm UF**

COTTAGE ON EDGE OF TOWN

2-bed semi-detached COTTAGE. Located on edge of town and within walking distance of local amenities. Kitchen/Breakfast Room. Utility/Rear Lobby. Living Room with gas coal-effect fire. Bathroom with Shower facility. Front and Rear Enclosed Gardens. Shed and Greenhouse. Street Parking.

**£720pcm UF**

MODERN END TERRACE HOUSE

3-bed end terrace HOUSE. Located within popular residential area on edge of town and close to local amenities. Cloakroom. Kitchen/Breakfast Room with fitted wall and base units with built-in gas hob, electric oven and extractor hood. Lounge with feature 'Adam' style fireplace for electric fire. Bathroom with Shower facility. Gas CH. Enclosed rear Garden. Single Garage with off-road parking for 1 vehicle

## HONITON

**£575pcm PF/UF**

Nr STOCKLAND NEW INSTRUCTION SEMI-RURAL LOCATION

2-bed COTTAGE in semi-rural location and set within courtyard setting. Recent new fitted kitchen with built in electric oven/grill and ceramic hob. Living room with good size storage cupboard which could be used as an office. Utility room with washing machine and Fridge/freezer. Double bedroom with En-suite Shower room. Patio with vine pergola. Parking.

## BRIDPORT

**£585pcm UF**

GROUND FLOOR FLAT

2-bed ground floor FLAT. Located within walking distance of town and Local amenities. Subject of recent re-decoration and new flooring throughout. Lounge /Dining room. Fitted kitchen. Shower Room with walk-in Shower. Bedroom with Dressing area incorporating vanity wash hand basin. Gas CH. Allocated parking space.

**£675pcm FF**

CHIDEOCK WINTER LET COTTAGE

2-bed split-level COTTAGE. Located within walking distance of village centre with countryside views. Open plan kitchen/Dining and Lounge area with French door to garden. Two bathrooms with Shower Facility. Electric heating. Patio area and Communal lawn. Parking for 1 vehicle. Presented fully furnished.

**£675pcm FF**

CHIDEOCK WINTER LET COTTAGE

2-bed split-level COTTAGE. Located within walking distance of village centre with countryside views. Open plan kitchen/Dining and Lounge area with French door to garden. Shower Room and Bathroom with Shower Facility. Electric heating. Patio area and Communal lawn. Parking for 1 vehicle. Presented fully furnished.

## CHARD

**£395pcm UF**

CLOSE TO TOWN CENTRE

1-bed ground floor FLAT. Close to Tesco's and within walking distance of the town centre and amenities. Open plan living and kitchen. Gas CH. Parking.

**£495pcm UF**

COTTAGE ON EDGE OF TOWN CENTRE

1-bed COTTAGE. Located on edge of town centre and amenities. Fitted kitchen. Living room with feature ornamental fireplace. Bathroom with Shower facility.

# !Rent Me

## SEATON

**£480pcm F**

SHORT LET UNTIL JULY 2012

£580pcm inclusive of all utilities 1-bed first floor FLAT. Located in the heart of town. Kitchen with some white goods. Double bedroom with en-suite shower room. Gas CH.

**£525pcm UF**

NEW INSTRUCTION COTTAGE

One/two - bed cottage located just off town centre. Living room with beamed ceiling. Kitchen free-standing cooker. Bathroom with shower facility. Gas CH. Enclosed rear court yard. Discretionary parking.

**£550pcm F**

RETIREMENT FLAT

1-bed RETIREMENT FLAT located just off town Centre Modern kitchen with Integrated white goods. Shower facility. Electric heating. Emergency alarm. Over 55 age restriction.

**£740pcm UF**

NEW INSTRUCTION - SEMI-DETACHED HOUSE

3 – bed Semi-detached HOUSE located on outskirts of town. Lounge/Dining Room with tiled fireplace incorporating gas fire. Kitchen/Breakfast Room with built-in oven, hob and extractor. Cloakroom. Two double size bedrooms. Family Bathroom. Enclosed rear garden with patio and small decked area. Garage.

**£995pcm UF**

DETACHED CHALET BUNGALOW

4 – good size bedrooms. Located on outskirts of town and set with grounds of approximately 1/3 acre. Kitchen/Breakfast Room with fitted units incorporating a built-in gas oven and hob. Dishwasher. Space for fridge/freezer and washing machine. Family Bathroom. Garden to front and back laid mainly to lawn with mature herbaceous shrubs. Spinney at bottom of garden. Summer House, Shed and Garage. Driveway Parking.

## COLYTON

**£795pcm UF**

SEMI-DETACHED HOUSE SHORT LET UNTIL FEB 2012

4-bed semi-detached HOUSE. On elevated edge and within walking distance of town. Kitchen with built-in hob and oven. Utility room. Cloakroom. Bathroom with shower facility. Gas CH. Garden with patio. Garage.

**www.championholmes.co.uk**

**enquiries@championholmes.co.uk**

**Axminster Office - 01297 598307** **Seaton Office - 01297 20080**

ARLA · APIP · The Property Ombudsman Lettings · OPS · Zoopla! · FindaProperty.com · Property Live.co.uk

# GREENSLADE TAYLOR HUNT

www.gth.net

## Sheldon £400 PCM Part Inclusive

A cosy 1 bedroom flat in a rural setting in the Blackdown Hills. Reduced utility charges, parking for one vehicle. Single occupant only. No

**Honiton Office 01404 46222** Fast Find HON110187

## Sheldon £500 PCM

A 2 bed single storey cottage in a rural setting, ideally suited to single occupant.arking, Reduced water charges. No dss/smokers

**Honiton Office 01404 46222** Fast Find HON110221

## Upottery £640 pcm

A 3 bed property situated within a working farm in a rural settings. Parking & garden. UF. No smokers/dss. Pet considered.

**Honiton Office 01404 46222** Fast Find HON110258

## A charming cottage in a sought

Charming 2 bed cottage in a sought after village near Honiton. 2 Receptions, garage, garden, parking & rural views. No DSS/pets

**Honiton Office 01404 46222** Fast Find HON110117

## Yarcombe £760 pcm Incl. Water

A 3 bed detached bungalow in a rural setting with far reaching views. Garden, parking & garage. OFCH. UF. No smokers/dss/pets. Available now.

**Honiton Office 01404 46222** Fast Find HON110129

## Honiton £795 PCM

A semi detached 3 bed property situated only a short distance from the town centre. Gas CH, garden, garage & parking. No smokers/dss

**Honiton Office 01404 46222** Fast Find HON110254

## Honiton £800 PCM

A 3 bed property situated on the edge of Honiton in good order throughout & offering garage, garden & off road parking. UF. GCH. No smokers/

**Honiton Office 01404 46222** Fast Find HON110249

## Upottery £875 PCM

Delightful 3 bed cottage offering tastefully designed accommodation & superb views. Detached office, garden, garage & parking. UF.

**Honiton Office 01404 46222** Fast Find HON110236

## Buckerell £700 pcm

A substantial part of a former farmhouse offering particularly spacious 2 bedroom accommodation. Large garden, ample parking, cellar storage, large staircase & galleried landing. OFCH. UF. No dss/ smokers. Pet considered. Available now.

**Honiton Office 01404 46222** Fast Find HON110237

## Honiton £650 PCM

A super 2 double bedroom period townhouse easily accessible & in very good order throughout. Gas CH, garden. UF. No smokers/dss/pets. Viewing recommended

**Honiton Office 01404 46222** Fast Find HON110259

Residential | Lettings | Agricultural | Commercial | Antique Saleroom | Land & Planning

Offices across Somerset Dorset & Devon also Mayfair London

www.gth.net

# harrislets

Westminster House, West Street, Axminster, Devon, EX13 5NX
Tel: 01297 630933
Web: www.harrislets.co.uk Email: info@harrislets.co.uk

## AXMINSTER - £695 pcm

3 bedroom semi detached house, kitchen, lounge with conservatory, downstairs toilet, 2 double bedrooms and one single and bathroom, single garage and small rear garden.

### KILMINGTON - £650 pcm

2 bedroom bungalow, lounge diner, kitchen, two double bedrooms, bathroom. Off street parking, good sized gardens.

### AXMINSTER - £590 pcm

2 bedroom coach house with garage, fully furnished, lounge, kitchen, very nicely furnished.

### AXMINSTER - £470 pcm

2 bedroom ground floor flat, lounge, kitchen, shower room.

### AXMINSTER - £525 pcm

2 bedroom second floor apartment lounge/diner, kitchen, bathroom, two bedrooms, communal garden and residents lounge.

### AXMINSTER - £550 pcm

2 bedroom bungalow kitchen lounge, two good size bedrooms, bathroom, small outside space.

### AXMINSTER £380 pcm

1 bedroom flat, kitchen, lounge, bedroom, shower room.

## LANDLORDS

We are in need of more properties. We offer a wide range of services to meet your requirements at very competitive rates. Please phone for a free no obligation property appraisal.

NO VAT — LANDLORDS WANTED: CONTACT US FOR YOUR FREE NO OBLIGATION APPRAISAL — NO UPFRONT FEES

Zoopla.co.uk DPS NLA

## Property to let

### STUDIO FLAT TO LET

CENTRAL AXMINSTER
NEWLY REFURBISHED
SEPARATE SHOWER ROOM
MATURE SINGLE APPLICANT ONLY
£395 PCM
Tel: 01823 619787
07970 002072

### 3 Bed House Seaton

Unfurnished
£700 pcm
No DSS/pets/smokers
Call Karen
07976 521750

### INDUSTRIAL UNIT TO LET

750 sq ft plus mezzanine.
Good access. Close to A35
Secure. Convenient. 3ph/BT
Normal services + parking
**Mobile: 07970274240**
**Mobile: 07779550771**
**Office: 01297 33839**
**www.hunthay.co.uk**

## Property Wanted

### Wanted to rent

Rural, detached house, UF, minimum of 3 bedrooms, within 10 miles of Axminster, ideally with outbuildings/ large garden, for long let starting December

Tel: 07969 968242

### Property wanted

Retired lady looking for 2/3 bedroom house in Axminster and surrounding areas. Non smoker. 2 small/well behaved clean dogs. References provided.
emeraldstar@live.co.uk
0117 9141454

You don't have to pay the earth to advertise your property

If you have a private property for sale or to rent, advertise in Pulman's View

All five East Devon Newspapers for one price
The Pulman's View From Honiton, The Pulman's View From Ottery, The Pulman's View From Axminster, The Pulman's View From Seaton, The Pulman's View From Colyton

From as little as £10 per week, and appear on our website for free

**www.axminster-today.co.uk**
**kelly@tindlenews.co.uk**
**01297 32634**

# Property View

www.latesthomes.co.uk

FREE EVERY WEEK WITH PULMAN'S VIEW GROUP OF NEWSPAPERS

## Advertise Your Private Property To Let From Just £10 Per Week

To place your ad either fill out the coupon below and send it with your cheque made payable to DD&S Series of Newspapers Ltd, to Tindle House, South Street, Axminster, Devon EX13 5AD or call Kelly on 01297 32634 or email kelly@tindlenews.co.uk by 12 noon on Friday before publication on a Tuesday.

| | | | |
|---|---|---|---|
| | | | |
| | | | |
| | | | |
| | | | |

Name . . . . . .
Address . . . . . .
. . . . . .
Telephone No. . . . . .

# Covering East Devon, West Dorset and South Somerset

STRICTLY BUSINESS

**BEER £950 PCM**
A four bedroom detached, chalet style bungalow. Part furnished with fitted carpets and curtains throughout. Lounge with wood burner, dining room. Fitted kitchen with integral appliances. Two double bedrooms and shower room on ground floor. Two further bedrooms with eaved ceilings and family bathroom on first floor. Utility room. Garden, sun terrace, garage and parking.

**SEATON £550 PCM**
A first floor Two bedroom apartment near the beach and harbour, has open plan living area, fitted kitchen with appliances, well fitted bathroom with shower over bath. Fitted carpets, Economy 7 heating and private parking. Furnished or unfurnished.

**COLYFORD £815 PCM**
A spacious two bedroom detached house has ground floor double bedroom with en suite, fitted kitchen with appliances, dining area and conservatory. First floor lounge, family bathroom and shower, second double bedroom. Conservatory. Gas CH. Double glazed, laundry room, garage and parking.

**SEATON £550 PCM**
A two bedroom first floor apartment with stunning sea views, just a short walk from Seaton Hole. Shared entrance, spacious hall, lounge with fitted carpet, small kitchen with appliances, well fitted bathroom, one double bedroom and a small single room. Private parking, electric heating.

**BEER £500 PCM**
A ground floor retirement apartment in a managed complex Entrance hall, lounge with bay window, fitted kitchen with appliances. Double bedroom with fitted wardrobe, shower room. Gas central heating, double glazed, communal courtyard and garden.

**WILMINGTON; £575 PCM**
A two bedroom unfurnished cottage on a country estate. Fully fitted kitchen with integral appliances. Lounge with stunning views across the gardens and tennis court. Double bedroom with fitted wardrobe. Bedroom 2 has cathedral ceiling with velux window. Fully tiled bathroom with shower over the bath. Use of Leisure centre with heated swimming pool, gymnasium. Sauna and Jacuzzi. Reserved parking.

***We still need properties in the East Devon and West Dorset areas – Telephone for a free, no obligation property appraisal – and choose the level of service to suit you. Rental collection – Tenant find service – Full and part property management service available.***

**Experienced and qualified Members of ARLA. NFOPP.**
**Telephone: 01297 22101**
Web: www.strictly-business.co.uk E-mail: letting@strictly-business.co.uk

# stags.co.uk

## Residential Lettings
01404 42553

ARLA Association of Residential Letting Agents

STAGS

**NEAR HONITON**
**Detached bungalow situated in a semi-rural position with attractive views.** Entrance hallway, sitting room, dining room, kitchen/breakfast room, utility. 3 bedrooms, bathroom. Garage, gardens, parking. E.N.S.H. Dogs/children considered. No cats. Available now.
**£795 pcm** **Web Find: 34173**

**YARCOMBE**
**Attractive 2 bedroom furnished cottage to let over the winter period in rural location.** Sitting/dining room, kitchen, shower room, parking, use of gardens. Seating area. E.N.S.H. Electric, water & council tax is £75 per month. Pet/child considered. Suit single or couple. Available end October.
**£525 pcm** **Web Find: 47190**

**PAYHEMBURY**
**Attractive and spacious 3 bedroom unfurnished annexe with parking and garden area.** Sitting/dining room, kitchen, utility, shower room. Storage shed, partial central heating. No pets. Older children considered. Available now.
**£625 pcm** **Web Find: 34323**

**HONITON**
**A well appointed and spacious 2 bedroom ground floor unfurnished apartment.** Hallway, sitting room, kitchen and bathroom. G.F.C.H. Small courtyard garden and parking. No pets/children. Available now.
**£575 pcm** **Web Find: 34067**

**MARSH**
**Attractive detached 3 bedroom house in a pleasant rural location.** Hallway, cloakroom, kitchen, dining room, sitting room, conservatory, study, bathroom, 1 ensuite. Gardens, garage, parking. O.F.C.H. Pets/children considered. Available now.
**£850 pcm** **Web Find: 49115**

**BRIDPORT**
**6 bedroom Georgian house close to town centre with parking and gardens.** Hallway, sitting room, dining room, garden room, kitchen/breakfast room, utility room, 2 bathrooms, 1 en suite. G.F.C.H. Children/pets considered. Available un/part/furnished. Available now.
**£1,300 pcm** **Web Find: 48733**

**COLYFORD**
**Spacious detached 3 bedroom house with gardens and garage.** Sitting room, large kitchen/breakfast room, utility room, cloakroom, family room, 1 en suite bedroom, bathroom. Available un/part/furnished. G.F.C.H. Pets/children considered. Available now.
**£1,395 pcm** **Web Find: 48234**

**SIDBURY**
**A substantial 4 bedroom, 2 bathroom unfurnished house with superb views to the sea.** Sitting room, family/snug, dining room, kitchen, utility, cloakroom. Good sized gardens, brick built courtyard buildings, garage, ample parking, O.F.C.H. Pets/children considered. Available October.
**£1,495 pcm** **Web Find: 48502**

The West Country Letting Agent

# Symonds & Sampson

www.symondsandsampson.co.uk

**AXMINSTER** **£1150 pcm**

A stylish and individually crafted, 3 double bedroom house, with the master bedroom having an en-suite and a dressing room. It further benefits from gas central heating, parking and a picturesque waterside garden. Regret no DSS, but children and pets are considered. Available immediately.

**01297 32879**

**AXMINSTER** **£650 pcm**

An end of terrace furnished 3 bedroom property set over three floors. Separate Lounge and dining room. Third bedroom set in converted attic space. Enclosed rear garden. Available beginning of December, pets and children considered.

**01297 32879**

**AXMINSTER** **£675 pcm**

A charming 2/3 bedroom semi- detached property situated in a popular village location. Separate lounge and dining room, ground floor bedroom or study. Pretty garden with shed, off road parking. Available beginning November, Pets and children considered.

**01297 32879**

**AXMINSTER** **£695 pcm**

A modern, 3 Bedroom house, situated on a popular residential development. It benefits from a garage and a flat garden and is very well presented throughout. Available middle of November, regret no DSS or pets, but children are considered.

**01297 32879**

**COLYTON** **£700 pcm**

A delightful 2 bedroom property set in an elevated position with far reaching views. Property benefits from lounge/diner, 2 double bedrooms and modern equipped bathroom. Front maintained garden, manageable rear garden, garage and parking. Available beginning of November, Pets and children considered.

**01297 32879**

**AXMINSTER** **£595 pcm**

A spacious 2 bedroom apartment in immaculate condition situated in convenient town centre location. Kitchen with integrated appliances, lounge /diner. Parking space, available immediately.

**01297 32879**

**CHARDSTOCK** **£825 pcm**

A spacious and well presented 3 bedroom detached house. Master bedroom with en-suite, kitchen breakfast room plus utility. Separate lounge and dining room. Garage and off road parking and well kept garden Available Immediately,

**01297 35879**

**AXMINSTER** **£700 pcm**

A 3 bedroom, end of terrace house, situated in a popular residential area. The property has gas central heating, double glazing, garage and parking for two vehicles. The garden consists of a paved area and a fully fenced in grass area, with the use of two sheds. No DSS, children and pets considered. Available Immediately.

**01297 32879**

**AXMINSTER** **£795 pcm**

A detached 3 bedroom bungalow backing onto fields with far reaching countryside views. Kitchen with Aga, lounge and separate dining room, utility room, Garage and pretty garden. Available mid November, pets and children considered

**01297 32879**

RICS ARLA

# Winter Lets

An excellent selection of well furnished accommodation available for 2-5 months in Seaton • Beer • Branscombe • Colyton • Honiton areas

Milkbere Cottage Holidays
01297 20729
info@milkberehols.com www.milkberehols.com

Zoopla.co.uk

# RED HOMES LETTINGS

Tel: 01404 41228 - - www.redhomes.co.uk - email info@redhomeslettings.co.uk

**Chestnut Way, Honiton £580pcm**
- Very well presented mid terraced house offering good size two bed accommodation
- In popular residential area
- 2 beds
- F/f kitchen
- Modern bathroom
- Lounge
- Full gas central heating
- Double glazing
- Enclosed patio garden
- Allocated parking
- Conditions: no smokers or DSS.

**Redwood Close, Honiton £750pcm**
- Good size 3 bed semi occupying corner plot in quiet cul-de-sac location in sought after residential area
- This well presented property has been newly decorated throughout and comprises 3 beds
- Lounge with hardwood flooring
- Large f/f kitchen and dining area
- Guest cloakroom
- Modern bathroom
- Full gas central heating and double glazed
- Enclosed rear garden
- Garage and off street parking.
- Conditions: No DSS or smokers, pet considered.

**Tencery Orchard, Old Dunkeswell £595pcm**
- Delightful mid terraced 3 bed house
- Good size accommodation in a sought after village location
- Good order throughout
- Living room, fitted kitchen/dining area, new electric storage heating
- Enclosed rear garden with superb country views
- No DSS or smokers. Pets considered

**Mill Street, Ottery St. Mary £350pcm**
- Centrally located1 bed first floor flat comprising
- Bedroom
- Fitted kitchen
- Living room
- Bathroom
- Electric heating
- Outside drying area
- Long term let available immediately
- Conditions: No DSS.

**Mill Street, Ottery St. Mary £425pcm**
- Good size 1 bed ground foor flat in central town location Comprising
- Double bedroom
- Living room
- Fitted kitchen
- Shower room
- Full gas central heating
- Double glazed
- Outside drying area
- Parking
- Conditions: No DSS.

**Ryalls Court, Seaton £595pcm**
- Detached bungalow annexe
- Good size 2 bedroom accommodation
- In quiet select area with sea views
- Easy reach of town centre
- Well presented property
- Suit retired person or professional couple
- Fully fitted modern kitchen
- Open plan living area
- Modern bathroom
- Enclosed rear garden
- Parking
- Double glazed
- Electric heating system
- No children
- No Pets
- No Smokers or DSS

**Lincoln Close, Feniton £650pcm**
- A good size detached bungalow in popular residential area minutes from main line station.
- This well presented property occupies a large corner plot and affords generous garden areas with garage and driveway.
- 2 double bedrooms
- Living room
- Dining room
- Fully fitted kitchen
- Bathroom
- FGCH
- Double glazed

**High Street, Honiton £560pcm**
- Delightful High Street cottage offering 2 bed accommodation in convenient town centre location.
- This well presented property comprises:
- Living room
- F/f/ kitchen/diner
- 2 beds
- Bathroom
- Gas fired heating
- Double glazed
- Enclosed rear garden.
- Conditions: No DSS, smokers, pets considered.

**Macauley Close, Honiton £550pcm**
- End terraced starter home offering 2 bed accommodation in popular residential area.
- The property is presented in good decorative order throughout and comprises:
- 2 beds
- living room
- f/f kitchen
- bathroom
- enclosed rear garden
- parking for 2 cars.

**Barnes Close, Honiton £625pcm**
- An immaculate end terraced house offering good size
- 2 bed accommodation
- Newly decorated throughout
- Presented to a high standard
- Lounge, f/f modern kitchen
- Bathroom with new shower and cubicle
- Gas central heating
- Double glazed
- Attractive enclosed rear garden
- Workshop area
- Allocated Parking for 2 cars
- No DSS, smokers or pets

OPS

**For a free rental valuation please call 01404 41228**

homes24

# Health and Care

## Sports therapist

**Mobile Sports Therapist**
*and personal trainer*
*Heather Foundling – Hawker*
- Body Balance
- Aches
- Pains
- Injury Rehabilitation Massage

Home Visits available
For more information please call
Tel 01404 45917
h.foundling@btopenworld.com www.hand-on.me.uk

**This Spot Could Be Yours**
Call Julie
01297 32592

## Hypnotherapy

Stress, Smoking, Weight Control, Anxiety, Fears, Confidence, Emotional, Sports Performance and many other problems
**HYPNOTHERAPY**
J.Edward Smith B.A.
D.H.P. M.C.A.Hyp. M.N.C.H. (Acc) G.H.R. (Reg)
01297 - 631570
Tel: Enquires / *FREE* Brochure

**Hypnotherapy**
Cognitive Behavioural Hypnotherapy
Helping you to take control of your life
Help with:
- Stop Smoking
- Fear & Phobia
- Eating disorders
- IBS
- ME / CFS
- Pain Control
- Sleep disorder / Insomnia
- Stress & Anxiety
- Emotional Distress
- Relaxation
- Confidence
- Self Esteem
- Performance Anxiety
- Social Phobia
- Motivation
- Habit Breaking
- Trauma
- Healthy Eating
- NEW… Hypno - band (Virtual Gastric Band)

Clinical Hypnotherapy
Michelle Hague
BA(Hons)Ed Cert Ed PDC Hyp PDCBHyp MBSCH
Clinics in
Axminster
Sidmouth Chiropractic Centre
The Natural Health Practice in Exeter
www.takecontrolofyourlife.co.uk
www.hypno.vpweb.co.uk
01297 20144
07761 773563
Hypno-Band
Weight Loss System™
Licensed Practitioner

## Foot care

**Lindy Parry - Podiatrist / Chiropodist**
(BSc Hons Podiatry, MChS, HPC Registraion number CH26100)
A Private chiropody clinic Tuesday, Wednesday and Thursday at:
**Townsend House Medical Practice Seaton**
A wide range of nail and foot care treatments available, from the removal of corns and callosities to nail surgery. Foot health assessments also undertaken including those for diabetic patients.
A nail cutting only service is available at these clinics.
*To make a booking please call*
***01297 22956***

MRS. M. McPADDEN
HPC REGISTERED CHIROPODIST / PODIATRIST
Now has
**THE FOOT FRIENDLY CLINIC**
3 MILTONS YARD
WEST STREET
AXMINSTER
EX13 5FE
WELCOMING CUSTOMERS OLD AND NEW
CALL 01297 625515 OR 07946213310

## Home help

**PRIORY HOME CARE SERVICE**
in and around
Ottery St. Mary
CARING FOR SOMEONE?
LIVING ALONE?
NEED A LITTLE HELP OR SUPPORT?
We can provide
all the help you need.
Call us on 01404 - 815511

## Career guidance

**MARC KASTNER LIMITED**
Career Guidance & Management
Psychometric Assessment Centre
A specialist programme of career guidance, coaching and psychometric assessments
to meet a range of individual needs including:
Career Change
Redundancy Solutions
Job Search Support
Pre & Post 16 Guidance
Graduate & Postgraduate Pathways
Women Returners
Work Life Balance
For comprehensive careers advice, ring now
01404 831680 or visit www.marc-kastner.co.uk

**This Spot**
Could be yours
Promote your business in our five Devon titles
and free on our website
www.axminster-today.co.uk
Call Julie
01297 32592 or email
julie@tindlenews.co.uk

# Business and Computing

**Coastline**
creative design print & web
Your local, full service design agency, delivering high quality, effective design solutions.
Looking for great design?
Call 07817 727754
www.coastlinecreative.co.uk

**Computers Fixed**
NO FIX-NO FEE
Microsoft Certified
Guaranteed Repairs
PC DOCTOR @STARRE 01297 24451
COMPUTER ACCESSORIES & PARTS
2 Harbour Road, Seaton, EX12 2LS

**APPLE MAC-SUPPORT**
Advice • Tuition • Maintenance
"He could explain computer matters so much better than anybody else."
CALL MICHAEL on
01395/548 243 or 0755 000 2383

**The Computer Doctor**
FAST, FRIENDLY LOCAL SERVICE IN EAST DEVON
Call Mike on 0800 09 20 419
07974 968 131
• Viruses • Slow Computers • Wireless and Broadband Issues • Laptop Repair • Data Recovery etc • Home Visits
After Hours/Weekend Support Available

**Swift Software Solutions**
- Computer running slowly?
- Need help backing up precious files?
- Need help with a new computer?
- Need PC software tuition?

Contact us for help with these and many other PC problems!
**No fix no fee**, no call-out fee, and no travel charge within 15 miles of Chard
More than 25 years' experience working with PCs
**Telephone: 01460 246393**
www.swiftsoftwaresolutions.co.uk
Our Summer discount continues through Autumn!

**This Spot Could Be Yours**
Call Julie
01297 32592

**Computer Problems ??**
SLOW ???
ERRATIC ???
OTHER PROBLEMS ???
Contact Rob on
01460 72163
Complete system tune up
£25
Can advise and deal with any other problem.
Free collection & delivery within 8 miles of Crewkerne.

PC and Mac - Sales, Repairs, and Servicing. New Online Shop.
www.allencomputerservices.co.uk
tel: 01460 298038 mob: 07920 875289
For home & small business computer support

# Gardens

## Tree surgeons

James & Oliver
**BAILHACHE**
TREE SURGEONS

- Quality Tree Surgery / Pruning / Shaping
- Hedge Trimming / Laying
- Site Clearance
- Stump Removal
- Felling
- Planting
- Logs

For a free quotation and advice please call:
Tel. 01297 678155 Mob. 07747 804773
E-mail. olliebailhache@btinternet.com
Fully Qualified and Fully Insured

**Three Counties Tree & Garden Services**
Domestic & Commercial Work Undertaken
- Tree Surgery, Felling, Reducing & Shaping
- Hedging & Fencing
- Mowing & Clearance Work (No area too large or small)

For Free Quotations & Advice Tel:
Chris Wyon-Brown
01297 35638 or 07773845724
www.threecountiesgroup.com
Qualified and Fully Insured.
- Approved Contractor For Devon and Somerset Fire And Rescue Service.
- FSB Member.

*FULLY QUALIFIED & INSURED*
*20 YEARS EXPERIENCE*
**Western Tree Services Ltd.**
**Total Tree Care**
Specialising in Tree Surgery, Felling, Pruning, Hedging
Self propelled 6" chipper & man for hire.
Chip trees and branches in parts of your garden wheeled chippers cannot reach.
ALL ASPECTS OF DOMESTIC TREE WORK UNDERTAKEN
Contact: Mr K Williams on (01297) 445670

**Seton TreeCare**
Arboricultural Services
- Felling and Dismantling
- Crown reductions & shaping
- Pruning
- Hedge Cutting
- Garden clearance
- Planting

For a free quote and advice:
TEL: 01404 841314
Mobile: 07957 658202
NPTC Qualified Staff / Full Liability Insurance
S. Caruth NCH Arb www.setontreecare.com

## Ironwork

**Ornamental Ironwork**
GATES ♦ BALUSTRADES ♦ HAND RAILINGS ETC
WELDING REPAIRS & FABRICATION
P.R. DRIVER
105A Harepath Road, Seaton,
Devon EX12 2DX
TELEPHONE: 01297 21109

## Pond specialists

**AQUATIC SOLUTIONS**
POND AND WATER FEATURE SPECIALIST
*Renovation*
*Construction*
*Aquatic Weed Control*
*Disease Diagnosis*
*& Treatment*
*Water Quality*
*Aquarium Installation*
*Garden Maintenance*
PAUL HILL HND FFFM
12 years experience in Aquatics & Water Engineering
References available
Tel: 01460 30770
(Winsham)
Mob: 07875 584226

## Firewood

**DORSET FIREWOOD**
CHEAP SEASONED FIREWOOD AVAILABLE
Hard and/or Soft wood
Bagged kindling
Free local delivery
*DIFFERENT SIZE LOADS AVAILABLE*
PLEASE CALL FOR DETAILS
07773 845 724 or 01297 35638

## Sand and gravel

**We Promise The Earth, Then Deliver!**
**Sand and Gravel**
Local & Decorative Stone
Top Soil
Blocks & Cement
Tarmac
Small or Large Loads or Dumpy Bags
1-16 Ton Loads
Whenever Possible We Deliver The Same Day
Dearden P.J. & J.
Bagged Products Available
Private and Trade Enquiries Welcome
Fast, reliable and efficient service by local friendly company
Tel/Fax 01460 62281
Mobile 07811 952401
www.deardens-haulage.co.uk
Chaffcombe Depot, Chaffcombe Lane, Chard, Somerset, TA20 1RR

## Garden maintenance

**Halcyon Landscapes Ltd**
All aspects of Design and Construction
Driveways
Decking & Patios
Tree Surgery
Paving & Turfing
Tree Felling
Pergolas
Fencing & Walling
Garden Clearance
Maintenance
Hedge Cutting
Commercial & Domestic Projects undertaken
Tel: 01297 625083
www.halcyon-landscapes.co.uk
07980 986308
For advice and a FREE ESTIMATE do not hesitate to contact us and discuss your individual needs

**E.D. GARDEN SERVICES**
- Fencing and gates
- Clearance and maintenance
- Hedgecutting and strimming
- Tree felling, surgery and pruning
- Turfing and seeding
- Paths, patios and gravelling
- Fully insured and registered

All aspects of other garden work undertaken
01297 625121 / 07949 457995
24hr Storm damage service

**A.J.S Tree Surgeon**
- Felling & Dismantling
- Hedge Cutting
- Pre Tree Inspection
- Fully Insured
- Crown Reduction & Shaping
- Pruning/Lopping • 4" Chipper
- CS30 Chainsaw Rope & Harness

City & Guilds NPTC Qualified
ALL AREAS COVERED
Call Now for FREE Advice & Quotation
01297 625275 or 07541 301552
www.ajs-treesurgeon.co.uk

**Eden Garden Developments**
Design, Construction & Care of Gardens & Landscapes of all types
Fencing, Gates & Decking, Walling
Patios, Paths, Ponds, Gravel Schemes,
Lawns, Bespoke Design, Garden Care
*Gardens & Fencing*
FREE ESTIMATES / CALL TODAY
01297 23596 & 07977 415446
www.a1-environmental.com
*SUPER DEALS ON FENCING, DECKING & PATIOS*

**M J Dunn Agri**
Agricultural, Domestic and Equestrian Fencing Contractor
Tractor Hedge Trimming and Topping, Ditching
General Land Management and Fencing
Tree Clearance and Chipping also Available
Hawthorn Cottage, Cinderash Lane
Roundham, Crewkerne
Somerset TA18 8RJ
Tel: 0146065695
Mobile: 07795030254
Email: mjdunnagri@gmail.com
Free quotation, periodic and full time maintenance available
*Covering Somerset, Devon and Dorset*

**Greener Landscapes**
Garden Design, Construction & Maintenance
Patios, Stone & Brick Walling, Driveways, Pathways, Planting Plans, Turfing, Decking, Fencing, Pergolas, Ponds, Water Features, Gates, etc
All work guaranteed, Free written quotations.
Contact Richard
Telephone:- 01297 553599 or 07865 048828
Email:- greenerlandscapes@hotmail.co.uk
Website:- www.greenerlandscapes.net

**Jeremy White offers regular long term help (all aspects) for the larger garden and is available by the day.**
cultivation of plants, boarders, beds and vegetable gardens. Tree work hedge reduction / trimming / laying.
Restoration and clearance of gardens, lanes, hedges, ponds and paddocks
**FULLY INSURED • FREE VISIT**
**Please phone 01404 841250**

**Andy Thompson**
- Hedge trimming
- Tree felling
- Dry stone walling
- Graveling
- Garden clearance
- Planting and pruning etc.

20 years experience in all your garden requirements
Tel Sidmouth 07784645494

**This Spot Could Be Yours**
Call Julie
01297 32592

**Stephanie Sweet & Son**
GARDENING
www.stephaniesweetandson.co.uk
tel: 01404 831 873 / 07912 638 846

**Comprehensive Local Gardening**
- Overgrown and neglected gardens a speciality
- Border maintenance
- Fruit and vegetable specialists
- Tree surgery and orchard pruning
- Organic service
- Cannington college trained

For friendly advice and reasonable rates call
Dawn or Matt :
01460 259396 or 07939485260

**Phoenix Landscapes**
Driveways
Fencing
Water Features
Hedge Cutting
Patios
Decking
Tree Surgery
Turf Laying
Regular Garden Maintenance
Gritting for Paths & Drives
Free Advice & Quotations
Fully Insured Work
5 & 10 Year Guarantees Available
Marshalls REGISTER
01460 57254

**Barleycombe Garden Services**
*A full range of services for all sizes*
- Grass Cutting • Strimming • Hedge Cutting
- Garden Clearance • General Garden Maintenance (RHS Cert)
- Planting • Beds & Borders • Pruning • Pressure Washing
- Landscaping • Fencing • Turfing • Rotovating • Vegetable Beds

Fully Insured
Tel 01404 841484 or Mob 07906 879514

**DO YOU HAVE WEEDS?**
Do you need your drive or garden weeds sprayed? If so contact...
DRM WILLIAMS
TREES & GARDENS
Tel: 01404 823810 Mob: 07974 385834
1 Hazel Cottages - Whimple - EX5 2TT
Web: www.drmwilliamstreesandgardens.co.uk

# Fencing and Sheds

## Fencing

**DAVID BRIGHT** *Garden & Fencing Service*

**FENCING**

**Closeboard - Panels - Palisade - Trellis - Post & Rail - Post & Wire**
**Rose Arches - Pergolas - Gates** (domestic & agricultural)
*Concrete and wooden posts available*

**GARDEN MAINTENANCE**

**Grass Cutting - Hedges - Rotavating - Spraying - Turfing or Re-Seeding**

*We provide a service to meet all your garden requirements.*
*Please phone David to discuss your individual needs*

**Tel: (01297) 678498**

**email: davidbright.gardenservices@btopenworld.com**

## Sheds and summerhouses

**Sawmills Allan Bright & Son**

**We Cut & Build to Your Design in Our Workshops**

**PANELS, CLOSEBOARDING, POST AND RAIL**
**JUST SUPPLY OR SUPPLY AND FIT**

• Fencing & Gates • Decking • Sheds • Summerhouses • Stables • Woodchip • Oak Flooring • Large Timber Buildings • Security Fencing

LOOK BEFORE YOU BUY
We come out and give FREE ESTIMATES
Mon-Fri 8am - 5pm, Sat 8-11am ring first (Closed for lunch 1-1.30pm)
www.allanbrightsawmills.co.uk

**HONITON TEL:01404 43411**

**Sheds and Summerhouses**

- All garden timber building and structures
- Thatch garden buildings and products
- Dovecotes to workshops
- Thatching service to all garden products
- Carpentry etc • Shed re-felts
- Custom and standard builds
- Base preparations and installations

**TEL: 01297 34509 MOB: 07773 182 929**
**www.oakandiron.co.uk**

**Adam C Taylor Ltd**

*Est. Since 1998*

Quality Fencing and Gate Specialists
Professional Domestic and Commercial Work Undertaken

Please call
**01935 863749** or **07966184314**
E-Mail: georgina.taylor1@talktalk.net

**D.J. Miller Fencing**

All types supplied and erected
www.djmillerfencing.co.uk
For a free and competitive quotation please contact David on
(01297) 680241
07526 124 674
email: david@djmillerfencing.co.uk

***LUTON GREEN SAWMILL***

***Payhembury, Honiton***

Dry American & European Oak

***GREEN OAK FOR TIMBER FRAMED BUILDINGS***

Larch & Douglas Fir
Hardwood or Softwood Logs

**Tel: 01404 841 504**

**This Spot Could Be Yours**

**Call Julie**
**01297 32592**

# Removals, Clearance and Storage

## Removals

**Lyme Bay Removals and Self storage**

Local & National Removals
House Clearances
Self store units available short term and long term in town centre

**01297 22453 / 22693**
**info@lymebayauction.co.uk**

**TAYLORS REMOVALS**

Local/National/Overseas
Full or Part Loads
Storage Facilities
House Clearances
AVAILABLE 7 DAYS A WEEK

*Tel: Dave or Dean*
**(Axminster) 01297 35740**

**AVID MOVE**

**FOR ALL OF YOUR REMOVAL NEEDS**

• Man and Van Service • House Clearances
• Home and Office Moves
• Fully Insured

T: 01404 384004
E: sales@avidmove.co.uk
W: www.avidmove.co.uk

**Gill's House Clearance**

Day time :- 01297-639272
Evenings :- 01404-831161

Friendly, Fast, Efficient Service.
No Job too BIG!!!
No job too small
All items disposed of in the correct manner
With recycling as our Priority
All House Clearances done with sensitivity
We are available at short notice
Please Telephone to arrange a quotation or call into

**WASTE NOT**
The Old Bakehouse
Chard Street ,Axminster
EX13 5DZ
(Formally Know as Axminster Power Tool Centre)

## Skip hire

**AXMINSTER STORAGE**

High quality, individual units. Good access. Suit household or business use.
Caravan Storage also available
Owner lives on site
Very reasonable rates
Telephone: **01297 33839** or
Mobile: **07779 550771**
**www.hunthay.co.uk**

**Self Storage Units**

Large & small storage Units to rent in Sidmouth, weekly, monthly, yearly contract from £21 per week.
Local removals for customers
**Phone 01395 571002**
**or 07775 695687**

# Windows and Accessories

**M.A.G. Windows**

Established 16 Yrs

**NOW WITH A 20 YEAR GUARANTEE**

local family company
**01404 823078**

TRUST MARK
FENSA

• Conservatories • Windows • Fascias & Gutters • Doors • Double Glazing Repairs • Porches • Garage Doors • Free Quotes

**GLASS IS SHARP**

**The one thing to remember when you have a glazing problem**

We are the local glazing experts for

- Misting or condensation in or on double glazing including Velux
- Broken glass in windows or doors
- Problems closing your double glazed windows
- Cat flaps supplied and fitted
- Secondary glazing supplied and fitted
- Glass shelves and table tops
- Upgrading your double glazing to energy efficient glazing
- Any other glass or glazing problem

For a free quotation, Call Kevin Davis on Axminster FREEPHONE
**0800 612 4704**
Mobile: 07871 170418
E-mail: info@glassissharp.com

**We are not VAT registered so you don't pay VAT on our services!**

**DOUBLE GLAZING REPAIRS**

*We are the double glazing repair specialists!*

Any problems with uPVC, wood or aluminium windows and door?

- MISTED OR CRACKED WINDOWS
- Hinges replaced
- uPVC Replacement Windows supplied & fitted
- Double glazed sealed units
- Misted Velux Windows
- Specialists for uPVC cladding, fascias, soffits and guttering

IS YOUR GUARANTEE WORTHLESS?

DGR Window, Door & Glass Repairs

New windows or doors are not always necessary. We can probably repair it

BUT if you are thinking of replacing Your windows & doors **WHY PAY THROUGH THE NOSE.** We supply & Fit most systems on the market at a cost much less than local or major Companies.

NO COMMISSIONS, NO FALSE DISCOUNTS, NO JOB TOO SMALL, FREE ESTIMATES

CALL NOW FOR A COMPETITIVE SPEEDY SERVICE

**Telephone: Steve Cummins**
**Seaton 01297 20722**

**Hopson Blinds**

*VENETIAN*
*ROLLER*
*VERTICAL*
*ROMAN*
*PLEATED*
*ROOFBLINDS*
*PERFECT FIT*
*WOOD WEAVE*
*DUTCH*
*AWNINGS*
*GARAGE DOORS*
*REPAIRS*
*SHUTTERS*

Est 1965

FREE MEASURING, FITTING AND ADVICE

Visit our Factory Showroom to view all Internal/Exterior Blinds

Ample free parking

***Unit 13, Hunthay Farm, Axminster, Devon EX13 5RJ***
**01297 - 33488**

www.hopsonblindsltd.co.uk

# Cleaning Services

## Cleaning

**Carole's Domestic Service**

Weekly & Fortnightly cleans

Hours available in Axminster, Seaton, Honiton and surrounding areas.

Trustworthy and highly trained staff
You won't be disappointed

Tel CAROLE on: 01297 24202

**HOUSEPROUD**

NO TIME TO CLEAN GIVE ME A RING

Domestic & Commercial Premises
Regular and One Off
Spring Cleans, House Moves,
Lettings, Shops & Offices

YOU NAME IT - WE CLEAN IT

Experienced, Friendly, Reliable Service
Free Quotes

Tel: Jill 01297 34444
07980 471981

**Char Char Cleaning & Domestic Service**

Weekly cleans Regular cleans Spring cleans
Ironing Errands Shopping

Call Trudi on 01404 548265 or 07748 424993

**This spot could be yours**

Pulmans view

Promote your business in our five Devon titles Axminster, Seaton & Beer Colyton & Colyford, Honiton & Ottery St Mary

Free inclusion on our website www.axminster-today.co.uk

For as little as £11+vat* Per week
*Based on an eight week booking

Julie Hammond
Telephone 01297 32592
Or email julie@tindlenews.co.uk

## Carpet & upholstery

**Clean Living** NCCA

Carpet & Upholstery Cleaning
First Class Service - First Class Results

- Free Survey with no obligation
- Safe cleaning of both wool & synthetic carpets
- Upholstery
- Leather
- Oriental carpets a specialty
- Turbo drying of carpets & upholstery
- Safe insect/moth/fleas protection/extermination
- Fire proofing of carpets
- Stain-guarding of carpets & upholstery
- Covering W. Dorset, E. Devon & S. Somerset
- All work properly insured
- Full member of the NCCA

Tel: 01297 561505 or 07970 060449

**DRY CARPET CLEANERS**

A True EARTH Friendly Process

FREE WINDOW CLEAN (EXTERNAL) WITH EVERY ORDER

dry-as-a-bone.co.uk "forget wet"

- No Wet Carpets
- Zero Drying Time
- Carpets Can Be Used Immediately
- Safe Non-Toxic Natural Biodegradable Product
- Harmless to children & pets

TEL: 01297 22862

COVERING EAST DEVON & DORSET

## Windows

**THE WINDOW CLEANER**

AXE VALLEY

Windows, Guttering, Fascias and Conservatories Cleaned Patios and Driveways Jet Washed

Telephone: 01395 577438
or 07742 504607

# Miscellaneous

## Repairs

**CLOCK REPAIRS**

FOR ALL YOUR CLOCK AND WATCH REPAIRS

Free Estimates
Collection and Delivery Service

Steve Pratt: 01297 560942

## Cats

MANUFACTURERS AND SUPPLIERS OF ALL

**PET CAGES**

INCLUDING
DOG KENNELS • RABBIT RUNS
NEST BOXES AND NUT FEEDERS
SHED & FENCING PANELS
SPECIALISED PALLETS AND PACKING CRATES

**TP TIMBER PRODUCTS**

1 East Street, Chard, Somerset TA20 1EP
Telephone: 01460 65655

## Tutor

**Does your child need help with**

- Numeracy
- Reading
- Written Expression
- Spelling
- Self confidence

Or 11+ Prep

Call me to discuss your child's needs
Pauline McSweeney M.Ed
Qualified and experienced
01297 20655 / 07948 449 699

**Basic English and Maths Tuition**

For adults or children
Experienced tutor
01404 813741

# Electrical, Plumbing and Heating

**Darren Melarkey**
Domestic Part P approved Installer

07801 974750
01297 32073
darrenmelarkey@msn.com

All domestic electrical work
New installations, additions, re-wires, maintenance and PAT testing, Inspection and testing.
Napit Registered

D M Electrical
24 Hour Call Out

NAPIT City & Guilds EAL

**EAST DEVON PLUMBING**

For all types of domestic plumbing
No job too small 24 hour call out

BATHROOM & KITCHEN INSTALLATIONS

Supply and fit or fit only
Tiling – Electrics – Plastering
Free quotation - Free design - Free advice
En suite bathrooms built
For a prompt and friendly response phone

01404 85 00 99

**JOEL TURNER**

PLUMBING AND HEATING ENGINEER

Natural gas and oil registered
Boilers installed, serviced and maintained
All other plumbing work undertaken
Fully insured, Fully qualified
Free estimates, Fair prices,
Reliable service

Tel: 01297 678768
07912 384297
joeltheplumber@live.co.uk

**SOLID FUEL HEATING**

MULTI FUEL AND WOOD BURNING STOVES

STEPHEN ANDREWS
REGISTERED HETAS ENGINEER

24 ELIZABETH ROAD,
SEATON EX12 2DR
0129724344/07779012248
stephenandrews41@mail.com

ESTIMATES FREE
INSTALLATION, SERVICE AND REPAIR

**PIPE RIGHT** Plumbing & Heating Engineers

- Plumbing & heating systems designed and installed
- LPG, Natural Gas & Oil boilers installed serviced and maintained
- Bathroom Installations
- Landlord certificates
- All work undertaken by qualified registered installers
- Solar Systems designed & installed

OFTEC iphe safe

Phone 01404 850144

Making Life Flow Easier... www.piperight.co.uk

**PATRICK WHELAN**

PLUMBING & HEATING SERVICES

HEATING: GAS, LPG & UNVENTED SYSTEMS, BOILERS, INSTALLATIONS, REPAIRS, SERVICE, BATHROOMS, EN-SUITES, SHOWERS

AXMINSTER & SURROUNDING AREAS
01460 221424 or 07777622841

**GK Plumbing & Heating Services**

*All aspects of plumbing work undertaken*
Repairs and installations
Boiler Installations
Bathrooms designed & installed including tiling, electrics & plastering
Power Flushing
No call out charges

07896 344457
Evenings 01297 32466

**Promote your business here**

Advertise with in our 5 Devon Newspaper and free on our website

www.axminster-today.co.uk

Free Design Service provided

call Julie
01297 32592
or email julie@tindlenews.co.uk

**WALLIS** HEATING & ELECTRICAL

All your electrical, plumbing & heating needs in one package

- Central heating systems
- Fires, boilers, cookers and hobs
- Landlords safety checks
- Renewable energies
- LPG gas & oil fired
- Bath and shower rooms
- Industrial, commercial and domestic
- Certification of electrical installations
- Inspection and testing
- Security systems including CCTV
- Fire alarms
- Maintenance and 24 hour breakdown

CALL US: 01297 33554

Fax: 01297 34933
E-mail: info@walliselec.co.uk
Web: www.walliselec.co.uk

Unit 1
Millwey Rise Industrial Estate
Axminster, Devon EX13 5HU

**RBC Plumbing & Heating**

- Central Heating Systems
- Solar Panels • Underfloor Heating
- Bathrooms • Kitchen & Tiling

*For all your Plumbing & Heating Requirements, call*

Tel: 01297 639757
Mob: 07951 060 864
rbc@plumbingandheating.co.uk

# Around Your Home

## Painting and decorating

**IAN HASKETT**
PAINTER AND DECORATOR
INTERIOR AND EXTERIOR
TILING
WALLPAPERING
FREE QUOTES
Tel: 01935 891662
Mob: 07792 804412

**Martyn Porter**
*Painting & Decorating*
*Tiling & General Maintenance*
(No Job Too Small)
01460 74952
07805 159302

**Rangefield**
Painting and Decorating
Competitive pricing
Fully Insured
01297 32727

**David Thomas**
Quality Decoration Service
*For all your painting, decorating and property maintenance requirements*
*Established over 25 years*
*Fully Insured*
Tidy/Reliable/Prompt Service
01297 443336 07778 039404

**Professional Painting**
Houses, Shops & Commercial Projects.
Repairs and Maintenance undertaken.
References Available and Insured
Ross Young
01404 831540 07799 334885
Covering the whole of East Devon

## Carpentry and joinery

**Carpentry Specialist**
Ben Wiltshire
1 Catnip Close
Axminster
Devon EX13 5GA
Tel: 01297 600297
Mob: 07717130524
Email: wiltshire_ben@yahoo.co.uk

**Specialist Carpentry Solutions**
For all your carpentry needs including Kitchen fitting, furniture, Wood floors, Skirting, Doors and much more! Professional & reliable service by experienced Carpenter.
Call Jason Rawson
01297 33678 / 07976 360753
jason.rawson@hotmail.com

*Westgrove Joinery Limited*
*Manufacturers of quality bespoke timber products such as windows, staircases, gates, doors, bookcases etc.*
*For a free quotation call: 01395 568123*
*www.westgrovejoinery.com*

**Pete McConnell**
Carpentry and Joinery
General Household Maintenance
*Doors and Windows supplied and fitted, Kitchens & Bedrooms, Walls & Floors, Tiles, Decorating, Outside & Inside Work*
01460 66667
07980 290348

## Flooring

**This Spot**
Could Be Yours
Advertise within our Five weekly newspapers
Pulmans view from Seaton & Beer, Colyton & Colyford, Honiton Axminster and Ottery St Mary
From as little as £11+vat* per week
*Based on an eight week booking
Free on our website
www.axminster-today.co.uk
Pulman's view
Call Julie
01297 32592 or email
julie@tindlenews.co.uk

**MARK PIBWORTH**
CARPET AND VINYL FITTER
Over 25 years experience
No VAT
Free estimates
Free planning
01404 44184
Mob: 07977 271733

**CLOUD FLOORING**
Carpets, Vinyls, Laminates and Safety Flooring
Stuart Cloud
Tel: 01297 32754 Mob: 07894 707303
30 Lea Combe, Axminster, Devon EX13 5LJ

## Handyman

**Simon Palmer Handyman service**
- Property maintenance
- Garden maintenance
- Over 20 years experience
- References available
For a reliable friendly service call
07890657243

## Plastering and tiling

Scott Cooper
**Plastering and Tiling Ltd**
Please call for a free quote
Telephone 01297 20219
Mobile 07745 464357

**A1 Plastering**
*MAKE YOURS AN 'A1' HOME*
*The Local Reliable Quality Professionals*
*GET THE 'A1' FINISH*
*For free quotation call*
*01297 631481*
*07746 648679*

# Aerials and Television

**AERIAL VISION SOUTH WEST**
Stuart Harwood
Domestic & Commercial
Aerial & Satellite Installations
Tel: 01297 625171
www.avsouthwest.com
Special Offer
Broadband via satellite.
Up to 10Mb broadband
for everyone, everywhere

**AERIALS & CABLE**
*TV & Radio Aerials*
Installations & Repairs
Satellite Installation
UHF & VHF
Digi Upgrades & Boxes
Multi Point Installation
*Established 42 years*
Tel:01297 443928
Mobile 07814 481833

**PICTURE BREAK UP? FREEZE? NO SATELLITE SIGNAL?**
Need a new digital aerial ,
Extra Points/ Extensions,
Full System Servicing/ Installation
Full set up and tuning service
Storm Damage, Repairs and Insurance
Call now for a fast & reliable response
AXE VALLEY AERIALS
Motorised satellite system specialist
Fully Insured
Tel 01297 560551

**TELEVISION REPAIR**
*Your Local TV Repair Service*
LYME BAY TELEVISION SERVICE
*Repairs and Service to TV, DVD, VCR & AUDIO*
Telephone: 01297 445561
Mobile: 07815730626
Email: angus_wheller@hotmail.com

**This Spot Could Be Yours**
Call Julie
01297 32592

## Kitchen

**KITCHEN DOORS**
Replacement door and drawer fronts
Any size - Many styles
Lowest prices
*Free estimates • No VAT*
Telephone 01395 225190
Economy Kitchen Doors

## Damp proofing

East Devon Damp
**Proofing, Timber Preservation and Property Maintenance Ltd**
Please call for a free quote
Telephone 01297 20219

# Building, Property and Roofing

## Property maintenance

**MATT DAINES**
BUILDING & PROPERTY MAINTENANCE
TEL: 01297 - 24220
MOB: 07851749902
WWW.MATTDAINESBUILDING.CO.UK
BUY WITH CONFIDENCE
DEVON COUNTY COUNCIL, TRADING STANDARDS APPROVED

**GBC maintenance**
Renovate & Protect !
FREE ESTIMATES !
FULLY INSURED.!
Interior & Exterior Decorating, specialised Spray - on Roof & Wall Coatings, Damp Prevention, Windows, Replacement UPVC Fascia & Guttering, Roofing Maintenance, General Building Repairs, Rendering, Re-pointing , tyrolean, Tarmac drive restoration, Landscape Gardening , Any type of power- washing.
YOU NAME IT WE CAN DO IT !
MAKING YOUR PROPERTY SMILE !
FREEPHONE - 0800 084 2467
VISIT OUR WEBSITE
www.gbcmaintenance.co.uk
mobile 07809603253.

**HOUSE DOCTOR**
PROPERTY MAINTENANCE
DECORATION
GENERAL BUILDING
CARPENTRY
Phone ROB MITCHELL
Home 01297 35556
Mobile 07974 490602

**CONDITIONS OF ACCEPTANCE**

1. Orders for Advertisements are accepted subject to the provisions of the British Code of Advertising Practice and any statutes in force at the time of publication.
2. The Publisher shall not be liable for any loss or damage occasioned by any total or partial failure, however caused, of distribution of any newspaper or edition in which any advertisement is scheduled to appear.
3. In the event of an error, misprint or omission in the printing of the advertisement the Publisher will either re-insert the advertisement or relevant part of the advertisement as the case may be or make a reasonable refund or adjustment to the cost. No re-insertion, refund or adjustment will be made where an error, misprint or omission does not materially detract from the advertisement. In no circumstances shall the total liability of the Publisher for any error, misprint or omission exceed the amount of a full refund of any price paid to the publisher for the particular advertisement in connection with which liability arises in the event of a further corrective advertisement of a type and standard reasonably comparable to that with which liability arises.
4. The right is reserved to refuse to accept or to continue the insertion of any advertisement, even though accepted and paid for, at the discretion of the Advertisement Manager.
5. The Publisher reserves the right in exceptional circumstances and at the Publisher's discretion to release names and addresses of advertisers to appropriate authorities, including but not limited to, Police, Trading Standards and Tax officials.
6. No responsibility is accepted for damage to or loss of artworks, photographs or other original material.
7. The Publisher will endeavour to set copy as ordered but the right is reserved to alter advertisements to conform with the Publisher's standards.
8. Whilst every attempt will be made to forward replies to box numbers no liability can be accepted in respect of any loss or damage alleged to arise through delay in forwarding such replies, however caused. Readers are advised not to enclose original documents or anything of value with replies to box number advertisements.
9. The classification under which advertisements appear is entirely at the discretion of the Publisher.
10. It is the responsibility of the advertiser to ensure that the first insertion of a series of advertisements is correct. The Publisher does not accept responsibility for any advertisement published and printed incorrectly after the initial insertion unless corrected by the advertiser.
11. Tear sheets will be provided, on request, as proof of insertion. Full voucher copies will not normally be sent.
12. Minimum advertisement size is 3cm x 1 column.
13. All advertising copy to be received by 12 noon on Fridays with the exception of lists which can be accepted up to 11am on Mondays.
14. Cancellation: No advertisement shall be cancelled after the above deadlines. Cancellations must be confirmed in writing.
15. In the event that copy instructions are not received by the published deadline the Publisher reserves the right to repeat copy last used and charge for the space so booked.
16. Payment of monthly accounts is due 30 days from the date of invoice. The Publisher reserves the right to charge interest at 3% per month per annum compound above bank base rate from the due date of payment.
17. The placing of an order for the insertion of an advertisement shall amount to acceptance of the above conditions. Any conditions stipulated by an agency or an advertiser shall be void in so far as they are in conflict with them.

**Andrew Morgan**
Property Maintenance
• General Building Work • Paving
• Plastering • Painting • Decorating
• Exterior & Interior
Tel: 01297 - 21597 Mob: 07813 678430

**RICHARD TREVISICK**
Tradesman
- Carpentry
- Kitchen Fitting
- Tiling (Floor & Wall)
- Oak Floor Specialist
- Roofing
- Renovations

Friendly service, 25 years experience
Fully insured
Tel: 01297 553239 or 07768 527052

**This Spot Could Be Yours**
Advertise within all Five of our weekly titles
Free on our website
www.axminster-today.co.uk
Pulmans View From
Call Julie on 01297 32592 or email julie@tindlenews.co.uk

## Garage doors

**GARAGE DOORS**
Supplied & Fitted
Repairs
Remote Controls
Free Quotations
9am to 7pm - 7 days
01297 24137
07831 621854
28 years experience

**This Spot Could Be Yours**
Call Julie
01297 32592

## Roofing

**Above the rest!**
Complete Roofing Service
NEED A ROOFER? *CALL THE EXPERT FOR A FREE QUOTE!*
- SMALL REPAIRS TO NEW ROOFS
- SLATING & TILING
- FIBREGLASS FLAT ROOFS
- ROOF WINDOWS & DORMERS
- CHIMNEYS
- LEADWORK
- Upvc GUTTERING & FASCIAS
- INSURANCE WORK

BEN SANSOM - 01297 35906 07940 536383

**STEVE PITCHER**
Roofing & Maintenance Contractor
• The complete service, refurbishment and new work
• Slating, tiling, true high performance felt flat roofing, backed by 15-year warranty on materials and workmanship
• Glass fibre GRP flat roofing, covered by insurance backed 20-year guarantee
• Rubberbond fleeceback EPDM roofing systems
• Conservation roofing, leadwork and lead welding to LDA guidelines always welcome
• Chimney rebuilds • Lime mortar work
• Full public and employers liability insurance
For the best possible property maintenance service
Call Yeovil 01935 841433
Mobile 07966 196941
pitcherroofing@aol.com

## Builders

**ALAN GOLDTHORP**
Est. 1985
*FOR ALL YOUR BUILDING NEEDS...*
- Kitchen & Bathroom Installation
- Renovations
- Plastering
- Painting
- Decorating
- Tiling
- All aspects of Property Maintenance
- Carpentry
- Stone & Brickwork
- Fencing
- Paving
- Decking

TELEPHONE:
07718 589044 or 01297 678499

**A.J. Proctor Builders Ltd**
- New Build - Extensions
- Renovations
- Groundwork
- Kitchen & Bathrooms
- Wet Rooms

Phone us on 01297 32380
NHBC

**POTTERS MULTI SERVICE LTD.**
General Building & Maintenance
Roofing, Interior & Exterior
Decorating, Tiling Landscape design & build
Obligation Free Quotes & Advice
FULLY INSURED
Potters Multi Service LTD has been closed for a year while we have been travelling and as a
REOPENING SPECIAL OFFER!
If you have a professional written quote for any building or associated works large or small call Phil anytime for re-quoted works in October
Guaranteed 10% off or maybe more no short cuts just top work at the right price
"Tenzing" 11A Everest Drive, Seaton, Devon EX2 2ED
Phone 01297 625892
Mobile 07801507682

**Castle Head Builders**
- Extensions
- Renovations
- New Build
- General Building Work
- Local
- Reliable
- References available

Call Andy now for a discussion & Free estimate on
Telephone 01297 33006
Mobile 07977 476093

**Colin Dolman**
Plasterer & General Builder
- General Repairs & Maintenance
- Painting & Decorating
- Tiling (kitchen/Bathroom)
- Rendering - Glassfibre Flat Roofing
- Refurbishing - Renovations

Free Estimate
-No Job too Small-
Home 01297 625225 Mobile 07855299845

**JEFFERY BROTHERS**
BUILDING CONTRACTORS
Extensions - Barn conversions - Refurb.
General Building.
Tel:- 01460 52741
Mob 07966671564 / 07966099862
enquiries@jefferybrothers.co.uk
FMB

**This Spot Could Be Yours**
Call Julie
01297 32592

Motoring Scene
To advertise call Kelly on 01297 32634

# 32mpg in a six-litre car

**THE Vauxhall VXR8 super-saloon has won the annual Fleet World MPG Marathon, beating its official combined fuel consumption figure by 53 per cent.**

The event, which involves all kinds of internal combustion-engined car, is a race not just to record the highest overall mpg, but to beat official consumption figures by as large a proportion as possible.

The VXR8 recorded 32.14mpg – not exactly brilliant on the face of it but enough to better the 6.2-litre V8 car's official average of 21mpg by more than half.

The Fleet World MPG Marathon is the UK longest-running economy driving event. The two-day event took place in the Cotswolds this year with separate routes covering 350 miles of countryside including a mixture of A and B roads and motorway driving.

The winning car was driven by Chris Mooney, Top Gear Online editor, and co-driven by Andrew Duerden, Vauxhall's archivist and resident eco-driving expert.

"Andrew and I are, as they say, over the moon to win the overall best percentage improvement in the VXR8," said Chris. "It just goes to show that the person behind the wheel can make a massive difference to fuel costs and carbon emissions."

Some of the cars more typically suited to achieving high fuel economy figures, like Suzuki's 1.3 DDiS, reached spectacular numbers. The little Suzuki reached 86.4mpg measured officially as part of the event.

Chris and Andrew will pick up their trophy at a presentation at the Royal Automobile Club in Pall Mall, London on Wednesday.

■ Comprehensive car insurance cover has been driven up by 12.3 per cent, or around £92, in the space of a year, taking the typical premium to £843, new research shows.

Third party, fire and theft customers fared even worse, suffering an annual 19.9 per cent rise, equating to an increase of £192 over 12 months.

The biggest annual price hikes for comprehensive cover were in the North of England, according to the Confused.com/Towers Watson Car Insurance Price Index data, which uses more than four million quotes.

Bradford suffered a 27.5 per cent year-on-year rise in the cost of average comprehensive cover, taking premiums to around £1,394, while Oldham fared even worse with a 27.9 per cent year-on-year increase to an average premium of £1,437.

Scotland saw the lowest annual premium rises in the UK for comprehensive cover, with cover in Perth up just 0.3 per cent on the year to an average £564. Kirkwall had a 0.8 per cent rise to reach £620.

But despite the year-on-year hikes, the average price of a comprehensive car insurance policy fell by 1.6 per cent during the third quarter of 2011 – the first quarterly decrease for more than three years.

■ If you really want the 3.0-litre twin-turbo Nissan GT-R but need something smaller and more practical like the company's Juke compact crossover, your problems could be over with the announcement of a special prototype dubbed the Juke-R.

It sees the 450bhp engine from the GT-R shoe-horned into the Juke chassis to create a car that school-run mums and man-racers alike can love to bits. Even better, the car is fully road legal and not just a pipe dream.

Don't get your hopes up too soon, though, because the Juke-R won't see production. It's just a bit of mischief that Nissan is getting up to alongside motorsports outfit RML.

The drivetrain and much of the interior equipment of the GT-R has been modified and adapted to fit the Juke's dimensions, but the Juke's distinctive centre console inspired by a motorcycle fuel tank stays put.

Firmly engaged in corporate mode, Nissan's Senior Vice President of Sales and Marketing in Europe, Paul Wilcox said: "The Nissan Juke is one of the most exciting cars on the market today.

"Its bold crossover design has captured the imagination of car buyers all over Europe; after just a year on sale we are celebrating sales of more than 100,000 units.

"The Juke lends itself perfectly to a sports derivative and Juke-R explores that territory. Equally at home on road and track, the Juke-R showcases two of the most exciting cars in our range and highlights the technical innovation that drives Nissan.

"This car will more than live up to the dynamic driving experience we engineer into all our cars."

Ford
Harbour Bonfield Ltd

**10 (60) (new model) FORD C-MAX TITANIUM 1.6** Petrol in Colorado Red, 5 Door MPV, Titanium family pack, city pack, spare wheel, Alloys, Radio/CD, A/C, Bluetooth, Our ex demo . . . . . **£17,495**
**11 (11) (new model) FORD FOCUS ZETEC 1.6**.Petrol (125PS) 5 door hatchback in Colorado Red, Zetec Appearance Pack, Alloys, Privacy Glass, A/C, Radio Bluetooth +USB our current demo . . . . . **£17,595**
**10 (59) Ford C-MAX 2.0 TDCi, ZETEC** in Panther Black Met. MPV, Alloys, Radio/CD, A/C, one local owner, 13000 miles appx . . . . . **£12,995**
**10 (60) (new model) FORD FIESTA ZETEC 1.4 TDCi** in Vision Blue metallic, 5 Door hatchback, Alloys, Radio/CD, A/C, Bluetooth, 6,000 miles appx . . . . . **£12,995**
**11 (11) FORD FOCUS 1.6TDCi Zetec** 5 door hatchback in Vision Blue Metallic, Alloys A/C, Radio/CD, Locally owned, 4,000 miles appx . . . . . **£30 RFL . . . . £12,495**
**11 (11) FORD FIESTA TITANIUM 1.6 TDCi,** in Sea Grey met. 5 Door hatchback, Alloys, Radio/CD, A/C, Remote central locking, Power folding mirrors, One local owner, 11,000 miles appx, . . . . . **£30 RFL . . . . . £11695**
**09 (59) FORD FUSION ZETEC 1.4TDCi,** in Tango Red Met, 5 Door Hatchback, Alloys, Radio/CD, A/C, One owner, 4100 miles appx . . . . . **£30 RFL . . . . . £9295**
**09 (59) FORD FUSION TITANIUM 1.6 TDCi** in Ocean Blue met, 5 Door hatchback, Alloys, Radio/CD, A/C, FSH, One owner, 9,800 miles appx . . . . . **£10650**
**07 (07) FORD MONDEO ZETEC 2.0 TDCi,** (140ps) 5 Door hatchback in Machine Silver, Special Alloys, Radio/CD, A/C, FSH, Locally owned, 41,000 miles appx . . . . . **SOLD**
**08 (58) FORD FIESTA ZETEC 1.4** Petrol, in Ink Blue met, 5 Door Hatchback, Alloys, Radio/CD, A/C, Central Locking, FSH, One owner, 15,000 miles appx . . . . . **£8995**
**08 (08) FORD FIESTA STYLE CLIMATE AUTOMATIC 1.6** Petrol in Moondust Silver metallic, Alloys, Radio/CD, Heated Frt Screen, One owner, 8,000 miles appx . . . . **£6,995**
**07 (57) FORD FOCUS 2.0Lt GHIA** 5 door hatchback in Tonic Metallic, Alloys, A/C, Radio/CD, One local owner, 28,000 miles appx . . . . . **£6,895**
**06 (06) FORD FIESTA FREEDOM 1.4** Petrol in Amethyst met, 5 Door, Alloys, Radio/CD, A/C, Locally owned, 26000 miles appx . . . . . **£4,995**
**04 (54) FORD MONDEO GHIA 2.0 TDCi** in Machine Silver met, Sony Radio/CD, Climate control, Cruise control, Remote central locking, Locally owned, 60000 miles appx . **£3795**

OTHER MAKES

**06 (56) FIAT MULTIPLA ELEGANCE** in Mid Blue met, 6 Seater, 5 Door MPV, Radio/CD, A/C, Alloys, One Local Owner, 24000 miles appx . . . . . **SOLD**
**06 (06) SUZKI SWIFT GLX 1.5** Petrol, (vvts) in Silver grey met, 3 Door hatchback, Alloys, Radio/CD, A/C, 44,000 miles appx . . . . . **£4,995**
**06 (06) PEUGEOT 206 HDi URBAN** in Metallic Black, 3 Door hatchback, Radio/CD, A/C, Alloys, locally owned, 43,500 miles appx . . . . . **£30 RFL . . . . . £4,995**
**07 (07) RENAULT CLIO 16v RIP CURL** in Dark Grey metallic, 3 door hatchback, Radio/CD, A/C, Elec Mirrors, Limited Edition model, 42900 miles appx . . . . . **SOLD**
**03 (53) HONDA CIVIC 1.6 INSPIRE S AUTOMATIC** in silver met, 5 Door hatchback, Alloys, A/C, Radio CD, Locally owned, 48,700 miles appx . . . . . **£3,995**

SALES & SERVICE
8 St Andrews Trading Estate, Bridport

Ford AGENTS FOR FordDirect Used Cars
Motability The leading car scheme for disabled people

Low mileage ex-Channel Island cars available
FOR DETAILS CONTACT ARROL SALES 01308 456994 SERVICE 01308 421777
Our used cars carry our own warranties backed by Ford Retail Dealers Association
View cars on-line at www.harbourbonfield.com

# Motoring Scene

To advertise call Kelly on 01297 32634

## PRIVATE CAR SALES

Just complete the form with the details of your car, the price you wish to sell it at and your contact telephone number and send it along with a cheque for £10 (inc VAT) made payable to Devon, Dorset & Somerset Series of Newspapers Ltd, Tindle House, South Street, Axminster, Devon EX13 5AD to arrive by first post on a Friday for inclusion in the following weeks edition, or you can telephone Kelly on 01297 32634 with details and card payment or email kelly@tindlenews.co.uk and we will call you back for payment details. Your advertisement will run for four weeks or until you advise us to cancel it, whichever is sooner.

If the vehicle is being sold through a business the word 'TRADE' must be included.

**Displayed for four weeks**

(Please contact Kelly on 01297 32634 if sold before that time)

**4cm x 1 col Box £10.00** (inc VAT) for 4 weeks

OR

**4cm x 2 cols Box £17.50** (inc VAT) for 4 weeks

Including full colour photo (Photo must be supplied via post or email)

| | | | | |
|---|---|---|---|---|
| | | | | |
| | | | | |
| | | | | |
| | | | | |

Name: .....

Address: .....Tel No: .....

Signature:.....

## Private Car Sales

### LAND ROVER DISCOVERY TD5

5-door Estate, V reg, Midnight Blue, Diesel, Manual, 119,500 miles, driver's airbag, traction control, alarm, immobiliser, remote central locking, folding rear seats, roof rails, air conditioning, side steps, electric windows, front fog lights. 12 months tax and MoT. Tow hitch, some service history, 7 Seats. Lovely drive, nice condition. Easy to tow. Colyton.

**£4,350 OVNO**

**Call 07795 295 009**

### Rover Maestro 700 Diesel Van 1994

133,000 miles, 10 months MoT, fair condition, ply lined bargain

**£350.00**

Tel: 07890 810189 'C'

### 54 Suzuki Wagon R+ 1.3

Auto
12,600 miles, immaculate, Silver

**£3450**

Tel 01297 35792 'C'

### Vauxhall Astra 1.6

Petrol, 2 owners, service history, exceptional condition throughout, 51000 miles, 10 months MOT, 4 months tax, recent new tyres, owners hand book

£1000

01297 22997 'D'

### Late 2002 Renault Megane FIDJI 16v,

Taxed 9 MOT, New Tyres, Low Milage, Very good condition £1500 ono

**Tel 01297 625292** 'C'

# RAY-C-AUTOS

Unit 1, Lyme Regis Industrial Estate DT7 3LS

**Opening Times**
**Mon-Sat 9am-5pm**
Sunday and other times by appointment

## 2008/58 Vauxhall Corsa 1.2 Life, 5 dr

**5door hatchback, petrol, manual, low miles 32,100, full vauxhall service history, PAS, ABS, electric windows, electric mirrors, airbags, isofix child seat anchor points, 3x3 point rear seatbelts, front and rear head restraints, alloy effect fascia, radio/cd, remote central locking, long mot, tax 31/01/12**

**£5,995**

Car of the week

**Phone 01297 444477 or 07768 255613 anytime**

(Part Exchange Welcome) For specification on any of the above vehicles or view online at

**www.ray-c-autos.co.uk or email raymondcarrington@btconnect.com**

# RAY-C-AUTOS

Unit 1, Lyme Regis Industrial Estate DT7 3LS

**Opening Times**
**Mon-Sat 9am-5pm**
**Sunday and other times by appointment**

## QUALITY LOW MILEAGE CARS

SALE SALE SALE SALE SALE

### 2008/58 Vauxhall Corsa 1.2 Life, 5 dr

low miles, low insurance, low tax 31.1.12 .....£5995
See website or phone for specifications

### 2008/08 Ford Focus 1.6 Zetec Automatic gearbox estate

NOW £6995

**One owner**, low miles 13550, full service history..... ~~£7995~~
See website or phone for specifications

### 2010/59 Citroen C4 Grand Piccasso 1.6 HDi 110 VTR +

NOW £11,495

**One owner**, low miles 18850, full service history..... ~~£12,495~~
See website or phone for specifications

### 2007/07 Vauxhall Astra 1.9 CDTi Design, Twintop, Manual, 6 speed, convertible, diesel

**1 owner**, very low miles 20,490, full service history.....£8795
See website or phone for specifications

### 2009/09Seat Leon 105 1.9 TDi S

**One owner**, low miles, 14300, full service history..... £9995
See website or phone for specifications

### 2008/58 Suzuki SX4 1.6 GLX

NOW £7495

**One owner**, low miles 5600, full service history..... ~~£8495~~
See website or phone for specifications

### 2007/57 Ford Mondeo 2.0 LT TDCi 130 GHIA

NOW £9995

Two owners, low miles 19850, full service history..... ~~£10,995~~
See website or phone for specifications

### 2007/57 Volkswagen Golf 1.4 80.PS.S

3 door hatchback, low miles 32500, full service history.....£6995
See website or phone for specifications

SALE SALE SALE SALE SALE

### 2007/57 VW Transporter T28 1.9 TDi 84 PS SWB

NOW £8995+ VAT

**One owner**, low miles 15350, service history.....~~£9995+VAT~~
See website or phone for specifications

### 2008/08 Ford mondeo 1.6 125 Zetec Estate

Two owners, low miles 12500, full service history..... £8995
See website or phone for specifications

### 2004/04 Ford Focus 1.6 LX 5dr

Hatchback, 71000 miles, MOT 29.1.12.....£2995
See website or phone for specifications

### 2008/08 Vauxhall Astra 1.8 VVT (140) Life, Automatic Estate

**One owner, very** low miles 6400, full service history..... £5995
See website or phone for specifications

**Finance Available** ✱ **Credit and Debit Cards Now Accepted** ✱

# Phone 01297 444477 or 07768 255613 anytime

(Part Exchange Welcome) For specification on any of the above vehicles or view online at

# www.ray-c-autos.co.uk or email raymondcarrington@btconnect.com

*Average combined MPG figures supplied by Glass Guide

# Motoring Directory

## DRIVING INSTRUCTORS

**ALEXANDER**
**SCHOOL OF MOTORING**
DSA Qualified Driving Instructor
Experienced Driving Instructor
Patient, Calm, Friendly Instruction
Pass Plus courses available
**SPECIAL OFFERS**
First 8 hours £15 per hour
Sidmouth - Axe Valley - Lyme Regis
Tel: 01297 24281
Mobile: 07875 843171

**READY TO DRIVE**
GO GREEN LIGHT
YOU CHOOSE 2 HOURS WEEKLY OR INTENSIVE (MORE THAN 2 HOURS A WEEK)
FLEXIBLE LESSON TIMES TO SUIT YOU
COMPLETE BEGINNERS & NERVOUS PUPILS WELCOME
BLOCK BOOKING DISCOUNT
PASS PLUS REGISTERED INSTRUCTOR
YOUNG DRIVER COURSES FOR THE UNDER 17'S
SPECIAL COURSES FOR YOUNG FARMERS
PASS YOUR TEST QUICKLY AND CONFIDANTLY
BOOK TODAY BY RINGING
01404 871400
WE COVER ALL 01297 AREAS

**PULMAN'S VIEW**
FREE ADVICE * FREE DESIGN * FREE ADVERT ON OUR WEBSITE
CALL KELLY
01297 32634
www.axminster-today.co.uk

**RED**
I'm Nic - now teaching in your local area
Give me a call on 07877125610
Or email: nic.reddriving@gmail.com
Highly Recommended | Discounts Available
Reliable | Flexible Hours To Suit
Competitive Rates | New car
Excellent Pass Rate | A/C & Dual Controls
Nervous Learners | Relaxed Learning
2 hrs for the price of 1 on your first lesson!

www.axminster-today.co.uk

## LANDROVER SPECIALISTS

K.J. Salter
**SHRUBBERY GARAGE**
Landrover Specialists
SALES • SERVICE • PARTS
Extremely Competitive Rates
01297 442046
Rousdon
Lyme Regis DT7 3XW

## MOTORCYCLE TRAINING

**DAVE HART**
Established 1990
**CBT**
Full Licence (Module 1 & 2)
Advanced
Rusty Riders
Training Bike Hire
Telephone: 01297 552671
Mobile: 07711 654 408
www.biker-centres.co.uk

## MOTORCYCLE SERVICES

**DelMoto**
Motorcycle Services & MOTs
T: 01404 891189 M: 07718256521
- Motorcycle servicing and repairs
- Quads, scooters & trikes
- Tyre fitting
- Exhaust system fabrication
- MOT preparation (MOT station coming soon)
- Fully qualified & insured
- Chinese motorcycles & scooters welcome

Competitive labour rates and no VAT
Rent a ramp with fully equipped tool box for £15 per hr
Unit 24b Flightway Business Park, Dunkeswell
Mon-Fri 8am-6pm (Wed 5pm), Sat 9am-2pm

Email: kelly@tindlenews.co.uk

## NEW & USED DEALERSHIPS

FIRST CHOICE FOR QUALITY NEW & USED CARS at EAST DEVON'S RENAULT DEALER.
• SERVICE • MOTs • REPAIRS ALL MAKES
• LASER WHEEL ALIGNMENT/TRACKING
• AIR CONDITIONING
• CAR HIRE
**HARTS OF HONITON**
Northcote Hill, Honiton.
Tel: Sales: (01404) 549000. Service: (01404) 549009
For further details visit our web site on www.harts-renault.co.uk
RENAULT

Your main Nissan dealer for East Devon
FOR ALL YOUR MOTORING NEEDS
• SALES • SERVICING • MOT • REPAIRS
• AIR CONDITIONING • CAR HIRE
• LASER WHEEL ALIGNMENT/TRACKING
**HAMILTON GARAGE**
Church Street, Sidford, Sidmouth
TEL: 0844 3710717
OPENING HOURS 8.30am - 6pm MONDAY - FRIDAY • 8.30pm - 5pm SATURDAY
For further details visit our web site www.hamilton-nissan.co.uk

**Looking for a SMALL AUTOMATIC?**
Choose from the largest stock in the South West. Most makes & models available, from £2000 to £9000, many with detailed service history & low mileage. Good part exchange allowances, usual dealer facilities, extended warranties & courteous service. We are also keen buyers of good quality cars of the type we sell.
www.exetersmallautomatics.co.uk
EXETER SMALL AUTOMATICS 01392 444040
Home Farm Garage, Clyst Honiton, Nr Exeter Airport

This space could be yours
* FREE DESIGN SERVICE * FREE EXPERT ADVICE *
FREE ADVERT on our website www.axminster-today.co.uk
ADVERTS FROM AS LITTLE AS £11+VAT PER WEEK*
01297 32634
or email kelly@tindlenews.co.uk
*price based on an eight week booking

## BODYSHOP SPECIALISTS

Gavin Coombes
**AUTOMOTIVE BODY SHOP**
Accident Repair • Resprays • Restoration
Insurance Work • Valeting
FREE Estimates & Collection
Courtesy Car
Gavin Coombes
Shrubbery Garage
Rousdon Lyme Regis
Dorset
DT7 3XW
Tel: 01297 444994
Email: gavin.coombes@homecall.co.uk

**AUTO SPRAY**
Unit 1, Castle Hill Industrial Park, Castle Hill, Axminster EX13 5PL
01297 33007 / 07980 469641
Accident Repairs ★ Custom Painting ★ Alloy Wheel Refurb
Plastic Repairs ★ Body Kits ★ Valeting ★ Free Estimates

**True Colours** The Smart Choice
Automotive Paint Repair Solution
Professional Mobile Paint Repairs 12 years Trade Experience
Specialist repairs to:
• Cracked/Dented Bumpers • Bodywork Scratches/Scuffs • Mirrors • Colour Coding
• Bumper Scuffs • Vadal Scratches • Interior Trim
FREE ESTIMATES AVAILABLE TO TRADE AND PUBLIC
FULLY MOBILE SERVICE
Call Peter on 01297 680526 or 07887 801019
Email: true_colours@btinternet.com

**CHURCHILLS BODY REPAIRS**
Please visit us on
www.churchillsbodyrepairshoniton.co.uk
Insurance and Private Repairs Undertaken on Cars, Vans, Bikes and some Commercial Body Modifications
• Kits Fitted • Custom Paintwork • Restoration
• Valeting • Low Bake Oven • Car-O-Liner Alignment System • Mechanical Work • Recovery • Transportation
Higher Crook Farm, Combe Raleigh, Honiton
Phone: 01404 42441 Mobile: 07810 373870

## SCRAP / VEHICLES WANTED

G H Newbery & Son (Honiton) Ltd
On A30 Wylam Yard, Monkton, Honiton EX14 9QQ
**CASH PAID**
Best Prices for ALL Scrap Vehicles With or Without MOT
CALL NOW: 01404 46020
www.devonscrapmerchants.co.uk

WE WANT YOUR CARS
UP TO £300 PAID
Collection of unwanted cars/vans / motorcycles
Environment agency licensed ATF Centre
DVLA Licenced for destruction certificates
Woodbury Car Breakers
01395 232959

we want your car today!
dont part exchange your car we pay more!
* instant cash * finance settled *
* collection service *
phone : 0871 288 3539
or go online
www.BUYYOURCARTODAY.net

PULMAN'S VIEW
Do you need to advertise your scrap business?
We offer expert advice and a free design service
CALL KELLY
01297 32634

# Motoring Directory

## TYRES & EXHAUSTS

**JD Tyre & Exhaust**
Phone now for your no obligation quote on
01404 548400
• TYRES • EXHAUSTS
• BATTERIES • BRAKES
MOTORBIKE FITTING SERVICE NOW AVAILABLE
FAST, FRIENDLY RELIABLE SERVICE
Unit 6, Devonshire Court, Heathpark Industrial Estate, Honiton
DISABLED ACCESS FACILITIES

**G H Newbery & Son (Honiton) Ltd**
On A30 Wylam Yard, Monkton, Honiton EX14 9QQ
PART WORN TYRES Fitted & Balanced from ONLY £10
01404 46772
www.devonscrapmerchants.co.uk

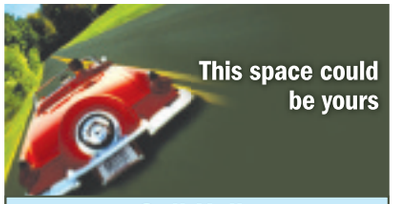

**Call Kelly**
01297 32634
or email kelly@tindlenews.co.uk

**SEATON TYRE SUPPLIES**
Your Local Independent Garage & Professional Tyre Dealer
Car & Motorcycle Tyres Supplied and Fitted.
Plus Exhausts, Batteries & Brakes
Tel: 01297 23881
6 Riverside Workshops, Harbour Road, Seaton

## SERVICING & REPAIRS

**AXE VALLEY MOTORS**
01297 34217
8-9-10 WEYCROFT AVENUE, MILLWEY TRADING ESTATE, AXMINSTER
• MOT TESTING ON SITE
• FREE FIT TYRES & EXHAUSTS & BATTERIES
• WELDING SPECIALISTS
• SERVICE & REPAIRS TO ALL MAKES & MODELS
• COMPETITIVE PRICES ON QUALITY PRODUCTS
• TOW BARS SUPPLIED & FITTED
OPENING HOURS
Monday - Friday - 8am-6pm

**C.H. Salter & Son LTD**
*Services all Peugeot models*
- MOT £45
- Diagnostic equipment using Peugeot Planet Main agent levels
- Free collection & delivery
- Free Courtesy Cars

9-11 Alan's Way, Finnimore Industrial Estate, Ottery St Mary
01404 812054
Email: chsalter20032002@yahoo.co.uk

**COLYTON GARAGE LTD**
MOT's, SERVICING, REPAIRS, TYRES, EXHAUSTS, BATTERIES, DIAGNOSTIC WORKS
VEHICLE TESTING STATION
Old Station Yard, Station Road, Colyton EX24 6HA
Tel: 01297 552776

**Woolbrook** Ford
• SALES • SERVICING • MOT's • REPAIRS
ALL MAKES WELCOME
• AIR CONDITIONING SERVICE
• DIAGNOSTIC WORK • 4 WHEEL TRACKING
• WELDING REPAIRS • TYRES
• WHEEL BALANCING • BATTERIES
• STEERING & SUSPENSION • BRAKES
• CLUTCHES • VALETING
SALCOME ROAD, SIDMOUTH (Opposite Railway Cinema)
CALL US TODAY ON 01395 512522
www.woolbrook.co.uk

**Free advert on our website**
**www.axminster-today.co.uk**

**G H Newbery & Son (Honiton) Ltd**
METAL RECYCLING
Wylam Yard, Monkton, Honiton EX14 9QQ
On A30/A303 Honiton Bypass

**CASH PAID FOR SCRAP**

**Buyers of All Scrap Metals**
Farm Scrap, Copper Pipe, Copper Cylinders, Brass, Lead, Aluminium, Household Cable, Stainless Steel
**RING NOW 01404 46020**

**Car Breakers**
- Best rates paid for your old vehicle
- MOT failures, accidents and End of Life Vehicles
- Huge Choice of Car Parts Available

**New Tyre Fitting Bay**
Part Worn Tyres Fitted & Balanced From £10
**RING NOW**
**01404 46772**
Opening Hours
Mon-Fri 8am – 5pm. Sat. 8am – 12 noon
VISA
www.devonscrapmerchants.co.uk

**DOBLES GARAGE**
Independent Peugeot Specialist
- Servicing
- Repairs
- Diagnostics
- Fully Trained Technicians

BOSCH Service — Bosch Service Centre — BOSCH Service
www.doblesgarage.co.uk
Station Road, Hemyock
01823 680233

**Save money on your advertising...**

...with Pulman's View Adverts from as little as £11+VAT per week*
**Call Kelly**
**01297 32634**
*price based on an eight week booking

**CASTLE GARAGE**
John Rowe (Est 1951)
Castle Street, Axminster
Tel: 01297 33110
FORD AUTHORISED REPAIRER
Used Car Sales including Channel Island
Nearly New Cars,
Vehicle Testing Station,
Ford Servicing, Spares etc
Competitively priced
Tyres, Batteries & Exhausts

**DALLAWAY'S GARAGE**
FAMILY RUN GARAGE WITH FAMILY VALUES
Bring this advert with you for a free lights, tyres and levels check
Courtesy car available
**No job too small**
01404 831 666
**07966 022 999**
East Devon Business Park
Wilmington

**PEACH'S GARAGE LTD**
**Motor Repairs**
Car Valeting Service
Pre-MOT's • Batteries • Welding
Free Fit Exhausts
Servicing for all types of Motor Cars
Wide range of Exhausts, Tyres & Batteries in stock Supply & Fit Towbars
105B Harepath Road, Seaton EX12 2DX
01297 24543
Out of hours call:- 07590 554825, 07976 508645

**ALL MAKES SERVICED & REPAIRED**
Cars & Light Commercials
Full Service Facilities
• Shop/Newsagent • Recovery
Workshop: Mon-Fri 8am-5pm; Sat 8am-1pm
Forecourt open 7 days a week 6am-10pm
MOT TESTING STATION inc. Class VII
**Windmill Garage**
Offwell, Honiton (Off the A35)
Tel: (01404) 831228
Can you afford to go anywhere else?
TEXACO

# OTTER VALE MOTOR SERVICES

## YOUR COMPLETE MOTORING SOLUTION

## WE BUY

Can't Sell Your Car?
Fed Up With Time Wasters
Not Offered A Fair Part Exchange Price?

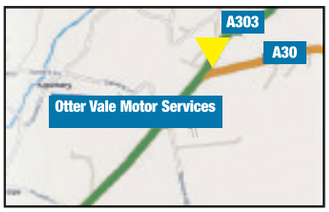


## Call Us 01404 861155

## OVER 50 CARS IN STOCK – CALL FOR MORE DETAILS

**2002/52 AUDI A4 1.9 TDi 100 Sport,** 4 Doors, Manual, Saloon, Diesel. 66,000 miles, Black. 13 Months Warranty Included In Sale, Stunning Vehicle, Two Previous Owners, Full MOT, Road Tax Until December, Alloy Wheels, Sports Seats ..... **£5,495**

**2002/02 AUDI TT 1.8 T Quattro,** 2 Doors, Manual, Coupe, Petrol. 111,000 miles, Metallic Black, MOT-03-2012. 13 Months Warranty Included In Sale, Full Service History, Stunning Looking Vehicle, Warranted Mileage, Leather seats, Heated front seat, Alloy wheels, Front electric windows ... **£5,495**

**1995/N FORD FREDA 2.5 TD AUTO FRIENDEE FREETOP 7 SEAT,** Automatic, MPV, Diesel. 120,000 miles, Green. 13 Months Warranty Included In Sale, Great Example, Full MOT, Good Service History, Faultless Drive, Electric windows/mirrors, Central locking ..... **£4,495**

**2006/06 FORD Focus 1.6 LX,** 5 Doors, Automatic, Hatchback, Petrol. 54,000 miles, Silver. 13 Months Warranty Included In Sale, Full Service History, One Previous Owner, Superb Throughout, Full MOT, Radio CD Player, Air conditioning, Front electric windows ..... **£3,995**

**2003/53 HONDA S2000 2.0I 2DR HARD TOP FITTED,** 2 Doors, Manual, Convertible, Petrol. 85,000 miles, Blue. 13 Months Warranty Included In Sale, Full Honda Service History, Immaculate Throughout, Two Previous Owners, Warranted Mileage, Full Leather Interior, Power Hood, Air con, Alloy wheels ..... **£7,495**

**2002/51 BMW 330i Sport,** 4 Doors, Automatic, Saloon, Petrol. 120,000 miles, Silver. 13 Months Warranty Included In Sale, Full Service History, Full MOT, CD Multichanger, Immaculate Throughout, Full Leather Interior, Alloy wheels, Cruise control ..... **£3,995**

**2002/02 FORD Galaxy 1.9 TD LX,** 5 Doors, Manual, Estate, Diesel. 94,000 miles, Green, MOT-05-2012. 13 Months Warranty Included In Sale, Full Service History, One Previous Owner, Superb Throughout, Warranted Mileage, Free HPI Report HPI Clear, Air con ..... **£3,995**

**2005/05 LAND ROVER Freelander 2.0 Td4 SE Hardback,** 3 Doors, Manual, Hardtop, Diesel. 100,000 miles, Silver. 13 Months Warranty Included In Sale, Full Service History, Immaculate Throughout, Full MOT, CD Multichanger, Heated Leather seats ..... **£6,495**

**2008/57 MITSUBISHI I-Car,** 5 Doors, Auto, Hatchback, Petrol. 28,000 miles, Black. One Owner, Full Service History, HPI Clear, Air Conditioning, Alloy Wheels, CD Player, Very Rare Car, Superb Example. Please Call For More Details, Insurance Group:4 . **£5,495**

**2002/02 SEAT Alhambra 1.9 TDi PD SE,** 7 SEATER, 5 Doors, Manual, Estate, Diesel. 77,000 miles, Silver. 13 Months Warranty Included In Sale, Two Previous Owners, Full MOT, Reverse parking aid, Alloy wheels, Cruise control, Heated front seat . **£4,495**

**2003/53 AUDI TT 3.2 V6 Quattro DSG,** 2 Doors, Automatic, Coupe, Petrol. 90,000 miles, Metallic Silver. 13 Months Warranty Included In Sale, Full Service History, Stunning Example, Full Leather Interior, Heated front seat, Full MOT, Tracker Fitted, Warranted Mileage, Alloy wheels, Radio CD Player ..... **£5,995**

**2007/07 VAUXHALL Signum 1.9 CDTi Elegance,** 5 Doors, Manual, Hatchback, Diesel. 80,000 miles, Blue, MOT-05-2012. 13 Months Warranty Included In Sale, Stunning Example, Navigation system, Air conditioning, Radio CD Player, Alloy wheels, Multi function steering wheel **£4,995**

**2002/52 TOYOTA CELICA 1.8 VVTI 3DR,** Manual, Coupe, Petrol. 70,000 miles, Silver. 13 Months Warranty Included In Sale, Excellent Throughout, Good Service History, Two Previous Owners, Full MOT, Warranted Mileage, Air conditioning, Alloy wheels, Leather seats ..... **£2,950**

**2001/Y LAND ROVER Discovery 2.5 Td5 GS,** 5 Doors, Manual, Station Wagon, Diesel. 117,000 miles, Blue. 13 Months Warranty Included In Sale, Excellent Condition Throughout, Full MOT, Free HPI Report HPI Clear, Service History, Road Tax Until February, Air con ..... **£4,995**

**1999/T MITSUBISHI L200,** 4 Doors, Manual, All Terrain, Diesel. 167,000 miles, Green. Full MOT, 4 Brand New Tyres, Superb Drive, 13 Months Warranty, Please Call For More Details ..... **£2,995**

**2001/51 TOYOTA LANDCRUISER 3.0 D4-D GX 5DR 7SEATS,** 5 Doors, Manual, Station Wagon, Diesel. 150,000 miles, Silver, MOT-08-2012. 13 Months Warranty Included In Sale, Full Service History, One Previous Owner, Superb Throughout, Taxed **£6,995**

## PART EXCHANGES TO CLEAR

### ANY REASONABLE OFFER CONSIDERED

**2002/52 Suzuki Grand Vitara 1.6 Sport 3Dr,** 100,000 Miles, Full MOT, FSH ..... **£2,495**
**2000/X VW Golf 1.8 GTi Turbo, 5Dr Hatchback,** 124,000 Miles, Green, Full MOT ..... **£1,995**
**1990/H Mazda MX-5 1.6i Convertible,** Red, 107,000 miles, Full MOT ..... **£1,695**
**1992/J Mazda MX-5 1.6 Eunos,** Green. 70,000 Miles, MOT August 2012 ..... **£1,695**
**2001/Y VW Passat 2.0 SE,** 4 Dr Saloon, 80,000 Miles, Full MOT, 2 Previous Owners ..... **£1,495**
**1996/P Mercedes-Benz E230,** 4 Doors, Auto, Black, 108,000 miles, MOT-02-2012 ..... **£1,495**
**2002/02 Toyota Avensis 1.8 VVti GS,** 5Dr Hatchback, 90,000 Miles, Full MOT, 2 Previous Owners ..... **£1,350**
**1999/V Ford Fiesta 1,25 Ghia,** 5Dr Hatchback, 90,000 Miles, Blue, Full MOT, CD Player ... **£1,295**
**2000/W Ford Focus 1.6 Zetec,** 3Dr Hatch, 110,000 Miles, April 2012 MOT, One Previous Owner ..... **£1,250**
**1999/T Vauxhall Astra 1.8 CDX.** 5Dr Petrol Hatchback. 113,000 Miles, MOT April 2012 .... **£995**
**1999/T Rover 200 1.6i L Auto,** 5 Dr Hatch, 60,000 Miles, March 2012 MOT, Alloys ..... **£995**
**1994/L Volvo 440 1.6i.** 5Dr Petrol Hatchback. 51,000 Miles, MOT Feb 2012 ..... **£750**
**1996/P Subaru Legacy 2.0 GL 4WD Saloon.** 135,000 Miles, Silver, May 2012 MOT ..... **£750**

**1999/V MAZDA MX-5 1.8i S Convertible,** 2 Doors, Manual, Convertible, Petrol. 84,500 miles, Red. 13 Months Warranty Included In Sale, Great Example, Two Previous Owners, Good Service History, Full MOT, Full Leather Interior ... **£2,495**

**2007/07 VOLKSWAGEN Golf 1.4 GT TSI DSG,** 5 Doors, Automatic, Hatchback, Petrol. 36,000 miles, Blue. 13 Months Warranty Included In Sale, Full Service History, One Previous Owner, Full MOT, Superb Example, Warranted Mileage, Radio/CD, Air con, Alloys ..... **£9,950**

**2004/53 TATA Safari 2.0 TDi,** 5 Doors, Manual, Estate, Diesel. 48,000 miles, Red, MOT-07-2012. 13 Months Warranty Included In Sale, Full Service History, One Previous Owner, Excellent Condition Throughout, Air conditioning, Alloy wheels ..... **£2,995**

**2005/05 MITSUBISHI Colt 1.1,** Black, 5 Doors, Manual, Hatchback, Petrol. 72,000 miles, Black. 13 Months Warranty Included In Sale, Superb Throughout, Full MOT, Service History, Radio\/CD, Drivers airbag, Passenger airbag, Electric Windows ..... **£2,995**

**2009/59 LAND ROVER Freelander 2 2.2 Td4 GS,** 5 Doors, Manual, Station Wagon, Diesel. 35,000 miles, Red. Full Service History, Excellent Condition Throughout, Alloy wheels, Cruise control, Radio/CD, Reverse parking aid, Front electric windows, Drivers, Passenger, Side airbags **£16,995**

**2008/08 PEUGEOT 207 1.6 HDi 90 S,** 5 Doors, Manual, Estate, Diesel. 54,000 miles, Black. 13 Months Warranty Included In Sale, Full Service History, One Previous Owner, Superb Throughout, Full MOT, Warranted Mileage, Radio/CD, Air conditioning, Remote central locking ..... **£5,995**

**2007/07 HONDA Civic 2.2 i-CTDi SE,** 5 Doors, Manual, Hatchback, Diesel. 77,000 miles, Black. 13 Months Warranty Included In Sale, One Previous Owner, Stunning Vehicle, Good Service History, Full MOT, Radio/CD, Alloy wheels, Bluetooth Enabled . **£6,695**

**2007/07 VAUXHALL VECTRA 1.9 CDTI ELITE (150) 5DR SAT NAV,** 5 Doors, Manual, Hatchback. 90,000 miles, Silver, MOT-05-2012. 13 Months Warranty Included In Sale, Full Service History, One Previous Owner, Superb Throughout, Warranted Mileage, Full Leather Interior, Heated seats ... **£4,995**

**2000/X MERCEDES-BENZ E320 CDi Avantgarde Tip**, 4 Doors, Automatic, Saloon, Diesel. 80,000 miles, Green. 13 Months Warranty Included In Sale, Two Previous Owners, Good Service History, Superb Example, Full MOT, Air con, Alloys, Cruise control **£2,995**

**2001/51 SUZUKI Grand Vitara 1.6 GV1600 Sport,** 2 Doors, Manual, Soft-Top, Petrol. 53,000 miles, Silver, MOT-02-2012., 13 Months Warranty Included In Sale, Great Example, Good Service History, Two Previous Owners, Radio CD Player, Front electric windows ..... **£2,995**

**2002/02 BMW 525d SE,** 4 Doors, Manual, Saloon, Diesel, 147,000 miles, Silver. 13 Months Warranty Included In Sale, Excellent Condition Throughout, Good Service History, Two Previous Owners, Full MOT, CD Multichanger, Air con, Alloy wheels, Front/Rear Parking Aid ..... **£2,995**

**2002/51 VOLKSWAGEN Golf 1.8 T GTi,** 5 Doors, Manual, Hatchback, Petrol. 100,000 miles, Black. 13 Months Warranty Included In Sale, Full Service History, Excellent Condition Throughout, Full MOT, K04 Upgraded Turbo, Air conditioning, Alloy wheels, Radio/CD ..... **£3,995**

## WE ASSIST

## COURTESY VEHICLES AVAILABLE

MOT, SERVICING, DIAGNOSTICS & TYRES 6 DAYS A WEEK

Your Local Good Garage Scheme Member

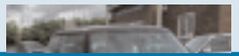

www.goodgaragescheme.com

## Large Vans

**2008 Fiat Scudo Multijet Turbo Diesel** short wheel base, low roof (new style), like Expert, 56,000 miles, warranted, excellent van through out.....**£5,250 +VAT**

**2007 Peugeot Expert 2.0 LTR Hdi Turbo Diesel** long wheel base, high roof, silver 38,000 miles only since new, very best maintenance by Peugeot main dealer.....**£7,250+VAT**

**2007 Ford Transit Connect 130** long wheel base, high roof, turbo diesel, 42,000 miles, 1 owner.....**£4,650+VAT**

**2005 Ford Transit '350' 3.5 Turbo Diesel** long wheel base beavertail (plant truck)fitted winch & skids, long MOT very tidy truck.....**£4,995+VAT**

**2005 Mercedes Vito 109 Compact** 2148cc turbo diesel, 1 owner, well cared for van in silver, 2 side loading doors, up and over rear door, 59,000 recorded miles, 12 months MOT.....**£5,995+VAT**

**2004 Mitsubishi Cantor 6.3 tonne Turbo Diesel box van** roller shutter rear door, also side loading door, excellent condition through out, 12 months MOT on sale.....**£4,750+VAT**

**2003 REG Ford Transit '350' Turbo Diesel** Long wheel base dropside truck (automatic) 22,000 miles only since new fitted tail lift superb condition throughout .....**£5775 + VAT**

**56 REG/06 Citroen Relay 1800 Turbo diesel HDI Long Wheel base 3.5 ton van fitted out with ionic systems water fed pole system, known as reach and wash hot+cold water leaderless window cleansing system .....£6500 NO VAT**

**56 reg/06 Citroen Relay 1800 Turbo Diesel HDI long wheel base 3.5 ton van fitted out with ionic systems water fed pole system knows as reach and wash hot+cold water leaderless window cleansing system ...£6500 no vat**

## Trailers

**Twin Axle Plant Utility Trailer by Hazelwood Engineering** model 200 2 tonne GUW with rear tailgate loading ramp and alloy drop sides, 3.07m long, 2.2m wide.....**£995+VAT**

**New 350 Transit Tipper** body plus all hydraulic tipping gear.**£1,500 No VAT**

## 7.5 Ton Tipper

**05 REG IVECO EUROCARGO 7.5 TON TIPPER**
Ex local council very low recorded miles MOT tested end of February 2012 very light usage all its life.....**£7500+vat**

## Small Vans & Cars

**2008/57 Peugeot Partner Turbo Diesel Van** 1 owner, only 28,000 miles since new, super little van.....**£3,950+VAT**

**2008 Peugeot Partner L600 Turbo Diesel** 25,000 miles only, full service history, MOT till March 2012.....**£3,950+VAT**

**2007 Nissan Kubistar SE Dci 75 1461cc Turbo Diesel** Renault Kangaroo look a like, 35,000 miles only since new, super condition throughout, long MOT.....**£4,250+VAT**

**2006 Citroen Berlingo Hdi Turbo Diesel,** 58,000 miles, warranted since new, long MOT, drives and performs very well....**£2,500+VAT**

**2001 Peugeot 206 1.9 Diesel** alloy wheels, lots of extras, MOT November, very clean and tidy little van.....**£1,250+VAT**

**2005 ford transit connect turbo diesel l220 1 owner ex bt fleet a very well maintained vehicle with service history....£2995 + vat**

**03/53 reg ford transit connect l200 short wheel base turbo diesel with side door very clean and tidy van a credit to its previous owner ....£2995 + vat**

## 4x4

**2006 Ford Ranger Turbo Diesel Super Cab 4x4 Pickup** Truck 1 leasing co owner excellent condition throughout.....**£4995 + VAT**

**2006 56 Mitsubishi L200 Animal DID Double Cab 4x4 Pick-up** 1 owner, 46,000 miles, excellent truck.....**£10,750+VAT**

**1994 M Reg subaru '284' 4x4 pick up 2 previous owners 12 months mot very clean tidy truck throughout.....£950+VAT**

## Mini Buses

**2004 LDV 400 Convoy Turbo Diesel 16 Seat Mini Bus** full PSV spec, 57,000 miles, ex private school, a very well cared for bus, 12 months MOT on sale

**2001 Citroen Relay 1800 D Hdi Turbo Diesel** long wheel base 17 seater mini bus, ex local school contract, very clean condition through out, 12 months MOT on sales.....**£3,500 No VAT**

## Good Used Spares

**55 Vauxhall Vivara 6 speed G Box**
**55 Transit '280' engine + box**
**56 Renault kangoo requires engine**
**Ford transit '190' engine + box**
**500k electric 12 volt swing lift mini loader**
**Crane removed from transit van.....£150**

**Genset Super Silenced Model MGK 20/15**
55 generator output 240 volt + 110 volt KVA 415 volt
20 KVA. A very low recorded hour use **£4500 NO VAT**

Part exchange & HP terms can be arranged

**OPENING HOURS**
Mon – Sat 9.00 am – 5.00pm
CLOSED SUNDAY

✓ Finance Available
✓ We accept credit and debit cards

# East Devon Vans

**Marcus Road, Dunkeswell, Honiton, Devon EX14 4LA**

**Tel: 01404 890161**

After hours phone
07716 788148 or 07743 624515


# PULMAN'S VIEW

**Five newspapers for one price**

**Honiton * Ottery * Axminster * Seaton & Beer * Colyton & Colyford**

| Design FREE | Expert Advice FREE | Advert on website FREE |
|---|---|---|
| We can design your advert for you free of charge | Call us for free expert advice | Any advert placed appears on our website for free |

**www.axminster-today.co.uk**

**Call Kelly on 01297 32634**

or email
kelly@tindlenews.co.uk

# Pulman's View Sport

**FIRST WITH THE LOCAL SPORT — EVERY WEEK**

AXMINSTER YOUNG GOLFER

# Sophie has the drive to take on the world

**YOUNG golfer Sophie Keech, from Axminster, has travelled the length and breadth of the UK to play in amateur ladies' competitions.**

It all started when she left for Scotland after the Lyme Regis Junior Open, carding a superb one-under-par score and then later receiving a call saying she was off scratch.

Eight hours later, Sophie, 15, arrived in Gullane in Scotland for the British Girls' Amateur Championship in high winds and torrential rain.

It was probably one of the toughest competitions Sophie has played in to date, with 144 entrants in an international field, and only 41 of them British.

Sophie, dressed in a woolly hat and hand warmers, had a good first round, carding just three over. But after a second-round 10 over par, she missed the cut by three shots.

Next on the agenda was the Ladies' British Open Amateur Stroke Play at Royal Ashdown, East Sussex. After the two days playing alongside some of the top lady amateurs in Europe, Sophie was bitterly disappointed to have missed the cut by one shot.

Then it was back up north to Pannal Golf Club, Harrogate, for Sophie's international debut as she represented England U16s against Spain.

The team lost but Sophie and England put up a great fight in a tightly fought contest. Sophie returned home to play in the Broadstone Junior Open, which she won.

Then the amateur tour season came to a climax as Sophie travelled to Ireland and the Lough Erne Golf Resort for the final of the Faldo Series Challenge.

Here, hurricane conditions with 70mph gales made play almost impossible.

Nevertheless, this was one of Sophie's most memorable events to date because she met Sir Nick Faldo and Rory McIlroy.

Sir Nick stood alongside Sophie watching her tee off in the leading group on the final day. Unfortunately Sophie couldn't quite close the gap with the leaders and finished fourth in her age group.

Later Sophie played for Millfield School in a triangular event against Loretto and Wellington at Trevose in Cornwall, where Millfield came second, Sophie recording the lowest girls' score in the event.

To end her season, she became Millfield Girls champion in a 36-hole competition at Saunton Sands.

Sophie's other prestigious titles this year were Dorset Ladies County Champion, Dorset Junior County Champion, England U18 Schools Champion and World Schools Champion.

◆ SCRATCH golfer at 15: Sophie Keech

## HONITON CRIB LEAGUE

**Results, Thursday, October 11th:** Feniton Soc B 5 Blacksmith Arms 3, New Fountain 4 Kings Arms 4, Thirsty Farmer 6 Winslade Club 2, Three Tuns 6 Feniton Soc A 2, Vine Inn B 3 Workingmens A 5, Workingmens B 5 Vine Inn A 3, Awliscombe Inn bye.

**Fixtures, Thursday October 27th 8pm:** Blacksmith Arms v Awliscombe Inn, Feniton Soc A v Thirsty Farmer, Kings Arms v Feniton Soc B, Vine Inn A v Vine Inn B, Winslade Club v Workingmens B, Workingmens A v New Fountain, Three Tuns bye

| | P | W | D | L | PTS |
|---|---|---|---|---|---|
| Thirsty Farmer | 7 | 5 | 2 | 0 | 17 |
| Workgm'ns A | 7 | 4 | 2 | 1 | 14 |
| Vine Inn B | 6 | 4 | 0 | 2 | 12 |
| Workgm'ns B | 7 | 3 | 1 | 3 | 10 |
| Kings Arms | 7 | 3 | 1 | 3 | 10 |
| Feniton Soc B | 6 | 2 | 3 | 1 | 9 |
| New Fountain | 6 | 2 | 3 | 1 | 9 |
| Winslade Club | 6 | 3 | 0 | 3 | 9 |
| Blacksm Arms | 7 | 2 | 1 | 4 | 7 |
| Awlisc'me Inn | 6 | 2 | 1 | 3 | 7 |
| Three Tuns | 7 | 1 | 2 | 4 | 5 |
| Vine Inn A | 6 | 1 | 2 | 3 | 5 |
| Feniton Soc A | 6 | 1 | 0 | 5 | 3 |

Captains Cup

Brenda Flood 1 Terresa Baldwin 0, Hedley Hawkins 0 Lorraine White 1, Jean Garside 1 Steve Pettitt 0, Julie Davies 1 Audrey Hawkins 0, Lionel Hawkins 1 Dave Field 0, Rita Freemantle 1 Amelia Bath.

| | P | W | L | PTS |
|---|---|---|---|---|
| Lorraine White | 7 | 7 | 0 | 7 |
| Lionel Hawkins | 6 | 5 | 1 | 5 |
| Dave Field | 7 | 5 | 2 | 5 |
| Rita Freemantle | 7 | 5 | 2 | 5 |
| Jean Garside | 6 | 4 | 2 | 4 |
| Brenda Flood | 7 | 4 | 3 | 4 |
| Julie Davies | 7 | 3 | 4 | 3 |
| Steve Pettitt | 7 | 3 | 4 | 3 |
| Amelia Bath | 6 | 2 | 4 | 2 |
| Sarah Dent | 6 | 2 | 4 | 2 |
| Audrey Hawkins | 6 | 1 | 5 | 1 |
| Terresa Baldwin | 6 | 1 | 5 | 1 |
| Hedley Hawkins | 6 | 0 | 6 | 0 |

HONITON GOLF CLUB

# Three players, three birdies

**THE Winter games are upon us again starting with the Ha Ha Cup but before members enter the knockout stages, the pairings had to be whittled down to the last 16 teams.**

The method chosen was to play a better-ball stableford, leaving the top 16 teams to go forward.

The day was calm and the course benign so nobody could quite believe the plethora of poor scores that came in. A mere 29pts seemed to be near the average.

Winners on the day and seeded number one were Mark Gillard and Rob Willey. They will face the team that sneaked into 16th place, namely Max Pipe and Alec Gosling. Good luck to all the final pairings.

**B Team Dinner**

The format for the B Team Dinner was changed to a Mini Gala Golf Day.

Andy Harrison had nursed the competitors for the last two seasons and as his own send-off he organised an afternoon's competition that involved so many prizes that it seemed you only had to write your name on your card correctly to be awarded one.

However, the real winners were the players in the teams that the endlessly affable Andy had rounded up to represent the club. His organisational ability will be much missed along with those necessary text reminders. Well done Andy.

**Senior Section**

The last Medal competition until the spring next year was played this week. It attracted a large entry of 79 players, many no doubt seeking to keep their handicap "active".

It was a particularly good day for Jim Wallis, who secured first place in Division One with a net score of 67 playing off a 10 handicap.

Along the way he also managed two "2's" to collect 22 golf balls. Close behind were John Fleetwood, who just pipped John Dickinson on countback, both with 68, and Vic Wood, similarly leading Bill Spice on countback, both with 69.

In Division Two, Howard Clayton took top spot on countback from Paul Ritchie, both with 70.

The remaining prizewinners were Ron Jones, John Vessey and Bob Milton, all with scores of 71.

For the lovers of statistics what are the odds of three players playing together all scoring a birdie on the same hole?

Bob Cleal, Paul Ritchie and Peter Bates achieved this feat with a two on the second, which also earned them 33 balls between them.

AXE CLIFF GOLF CLUB

# Winter season tees off with a quiz night where even the losers came out winners

**AXE Cliff started the winter with its first quiz.**

It was very well supported, with 16 teams of four and members awarded four prizes and the "booby".

Even the losers did not go home empty handed.

A good evening and a lovely, noisy atmosphere in the clubhouse and, of course, a wide range of interesting and challenging questions with a tie-break question needed to separate the top two, who both scored 93 out of a possible 120.

The main club competed this Sunday for the Dart and Hazlewood cups, which are two board competitions for each division.

Winner of Division One, winning the Hazlewood cup, was Theo Boalch with a net 68 and in second place was Nigel Pritchard with a net 69.

The winner of the second division and the Dart Cup was Tim Vincent with an amazing net 61. Second place went to Andy Gab with a very respectable net 65.

The ladies played a medal competition on Wednesday in very sunny and calm conditions. The winner was Liz Wheeldon with a net 77. Second place went to captain Pat Ayshford with a 79, poor Chris Drew was third losing to Pat on the back nine ruling she also had a nett 79.

Last Friday the Seniors took part in a three-man Bowmaker Stableford for the Silver Salver.

Only one score is recorded per team over the first six holes, two from the next six and all three from the final holes.

This year's winners, Brian Wilkes (13), Roger Wright (21) and Don Lee (27), improved on last year's winning score by two points with a very impressive total of 81 points. In second place with 76 points were Tony Strong (9), Peter Knighting (15) and Rob Grove (16) with third place going to Chris Walker (13), Nick Stanton (23) and Tony Horton (25) on 75 points.

The team travelled to Wheathill for the final inter-club match of the season. In contrast to the gloomy weather forecast, playing conditions were well nigh perfect and despite a four-and-a half/two-and-a-half defeat, an excellent match was enjoyed by all concerned.

The two winning pairings for Axe Cliff were Peter Knighting/Tony Strong and Jack Bannister/Morrison Brown. The half point was won by Chris Walker / Rob Grove.

As Axe Cliff had won the earlier encounter at Seaton, honours could be considered even over the two matches.

## AXMINSTER SKITTLES

**MEN'S League Results 19th October 2011**

**Division 1**

Old Inn Kilm A 351 (M Collier,D Hurford 64) Thorncombe B 340 (C Atyeo, M Taylor 64), Lamb Spartans 325 (S Flint 63) New Inn Kilm C 307 (R Webb 58), Ax Con Rebels 287 (P Pomeroy,W Phillips 55) Lamb A 288 (A Freeman 55), Ax Inn Jokers 341 (M Churchill, P Bowditch 62) Red Devils 329 (M Wakely 59), Colcombe A 356 (A Hurford 67) BeeGees 414 (L Summers 100).

**Division 2**

Thorn Drifters 365 (A Simpson 67) Axe Vale Stars 335 (J Furzey 66), Thorncombe A 349 (Nick Hawker 64) Kings Arms Seaton 331 (G Copp 67), Carpetbaggers 331 (J Lack 61) Tuckers C 320 (M Sprague 71), Red Lion D 418 (P Vipond 77) Old Inn Kilm B 403 (D Lavender 74), WH Wilm A 380 (R Perkins 77) Ax Inn A 340 (B Margetts,A Brown 64).

**Division 3**

Ship Spreaders 379 (L Brooker 75) Old Inn Hawk B 356 (R Hooper 70), Tuckers Maggots 344 (C Schultze 67) Hawkchurch H/C's 332 (N Herrod 62), Kingfisher B 327 (W Jones 58) Lamb D 302 (R Pearse 59), Red Lion C 438 (L Herrod 89) Colcombe B 395 (P Wyatt 67), George Chdstk 332 (P Herrod 71) New Inn Z 343 (T Welch 61), Gerrard B 301 (J Way 57) Seaton FC 308 (R Upright 54)

**Division 4**

New Inn Hawks 328 (D Lucas 65) Red Lion B 333 (A Beer 64, Harbour Hawks 326 (D Burraston 59) Kingfisher A 327 (K Thomas 59), Harbour Rotary 353 (S Dunn 65) Gerrard C 322 (B Knight 66).

**Third Round KO Cup**

WH Wilm A 367 (R Perkins 68) Thorncombe A 346 (Nigel Hawker 64), Ax Con Club A 317 (P Banner 59) Colcombe B 301 (G Skinner 67), Old Inn Kilm A 347 (J Perkins 69) Thorncombe B 341 (M Turner 60), Carpetbaggers 328 (M Pidgeon 61) Red Devils 355 (D Huntley 69), BeeGees 360 (D Board 67) Lamb A 330 (G Smith,D Jones 57), Hawk H/C's 361 (R Strawbridge 64) v Colcombe A 331 (J Williams 69) Gerrard D 311 (D Randall 57) Axe Vale A 321 (G Miller 57), Con Club Rebels 373 (M Summers 70) Harbour Feds 372 (P Squire 74).

# Sport



SPORTSDESK: 01297 631120 EMAIL: sport.pulmans@tindlenews.co.uk

# Becs turns on the grit to seal first marathon

## AXE VALLEY RUNNERS

**ON a frosty morning Becs Creese travelled to Berkshire to race in her first marathon, the Abingdon Marathon.**

The event was well organised and began with a lap around the local arena running track before heading out into and around Abingdon.

Becs was surprised by the flat course and each flat mile seemed a luxury after the gruelling training runs around the hills of east Devon.

She kept a steady pace and felt strong throughout the first few miles and with the crowd and her family there to support her, the miles flew by.

Around mile 10 the pain started to kick in and her legs started to ache, but she kept going and from the halfway point onwards Becs began to overtake other runners and strangely enough she continued to feel good.

By mile 22 things were getting tough but a lift from seeing her family picked up her spirits and spurred her on to the finish. Upon entering the arena and seeing the finish in sight she finally realised that she had done it; she had completed her first marathon.

An emotional Becs crossed the finish line, with a huge smile on her face in 4:05.16.

Becs was grateful for all the support from family and members of Axe Valley Runners and thanks the marshals for a really organised event.

The Greensands Marathon in Dorking, Surrey is one for all Grizzly runners – those that love hills.

The out-and-back course covers a relentless series of hills, including Surrey's highest point, Leith Hill.

Entirely on tracks, through beautiful woodland and spectacular views, this is a stunning course.

Runners were started off with a rousing chorus of Jerusalem and the 250 competitors set off. It was a very friendly race, well spectated all the way around and the runners coming the other way took time to give lots of support.

The cut-off time of 1hr 10 at the seven-mile point meant that everybody shot off at the start and unfortunately Amy Greenhalgh joined in... and then forgot to slow down after she'd got there.

At the turnaround point, Amy knew she had seriously messed up her pacing, so it was a case of getting her head down and knocking off the miles, eventually finishing in 4:08 and sixth lady overall.

After 17 years of painstakingly trying, Paul Johns has finally broken his half-marathan personal best.

Not since the Great North Run back in 1994 had he recorded a time that has come close to the 1hr 30 mark. But he has now achieved that in the Bupa Birmingham Run. About 15,000 competitors lined up for this event along with great Haile Gebrselassie.

The start was a fairly downhill affair which wound its way through the centre of Birmingham and out towards the halfway point around the chocolate factory.

At this point Paul knew he was running well because he broke his 10K personal best by half a minute and all he needed was to continue this pace and he was on for a sub 1.30.

Alas it was not meant to be; the sting in the tail came with three miles to go when he turned and went up a steep hill that felt like it went on for a mile. As he pushed for the finish line, Paul could see the clock ticking away and finally crossed the finish line in 1:31.04 in 447th position in a new personal best.

Four AVRs made their way to Minehead for the Exmoor Stagger.

The race starts in Minehead at 85ft above sea level and undulates up to Dunkery Beacon at 1,800ft.

Eleanor Wood seems to be coming back to form after her recent injuries and stormed off at the start. Steve "Retro" Reynolds said that he'd been feeling ill all week but also made a good start opening up a substantial lead over Geoff Woodward and Mike Giles.

Alas at the 12-mile mark just before the last monster hill Retro faded badly allowing Geoff to overtake and roar into the distance.

Eleanor was first AVR home and first lady over 50, 73rd overall in 2:39. Geoff came in next, 122nd in 2:54, followed by a ghostly looking Retro 154th in 3:59 who also got overtaken by second claimer Richard Dodge running in his Yeovil vest on this occasion in the last 10 metres.

Mike Giles had a great run and was pleased to finish 161st in 3:05 but probably looked in worse shape than Retro at the end.

Harry Moore and Steve Atkins ran the annual eight-mile RNLI fundraising walk from Hangman's Stone to Seaton in 2:15, raising a lot of money for this good cause.

On Friday 20 AVRs, three Honiton Runners, two Tiverton Harriers and a Bridport runner completed "The Darkside of the Wobble", a nocturnal Version of the 12-mile "ColyWobble" that starts at the source of the river Coly near Honiton golf course and follows the river as closely as possible using footpaths and quaint country lanes to Seaton.

Five quicker runners – Garry Perratt, Alex Todd, Chris Keefe Robin and Justin Holt – were not satisfied with the distance and ran from Axminster to the start.

At one spot they could choose between crossing the river over a bridge, or splashing through waist high water. Many chose the latter and reported it to be rather bracing.

The first refreshment stop was at the Gerrard Arms in Colyton for a well earned beverage. Next stop was the Harbour Inn where team Sibley left the group to complete the run.

It was a superb effort by Beth as this was her furthest run ever and it was completed in the dark with a head torch for guidance. The rest of the group then plodded on and regrouped for chips and donner kebabs outside the Hook & Parrot and even the bracing chill at the end could not spoil the warm glow of satisfaction felt by the group.

◆ DELIGHTED: Becs Creese after her run

## HOCKEY

**OTTERY Crickets' Men's 1st XI continued their improvement with a productive visit to Exeter to play Ashmoor in South Division 1.**

Playing easily their best hockey of the season, they came away with a deserved 2-1 victory.

The first half saw Crickets press forward on several occasions through Down and Fraser. With their second short corner, Slade's drag flick was saved, but he calmly scored at his second attempt. Crickets went in ahead at half-time.

Crickets dominated the first period of the second half with a masterclass of pass and move. Fraser's yellow card changed the balance of the game and Ashmoor levelled within minutes.

All Crickets' defensive and midfield resources were truly tested after this. They couldn't clear their lines and relied on Frood in goal to repel all attempts.

Dockley gathered the ball, found Fraser on the right who quickly rounded his marker and passed to solitary forward Mikey Bell who dispatched Crickets' winner. Crickets survived several short corners in the last few minutes to secure the three points.

The ladies 1st XI also enjoyed a comfortable victory in their cup fixture against Mannamead. They dominated throughout and tucked away 11 goals by the final whistle. With a hat-trick from Jessica Williams and Karen Dutton, two from Bobbie Caldwell and one from centre back Meg Dudding, it was a deserved win.

Crickets train on a Tuesday evening at Colin Tooze Sports centre, Ottery St Mary, and are always looking for new players. visit www.otterycrickets.co.uk.

## COLYTON SKITTLES

**Division One**

Red Lion Cavaliers 445 (W Phillips 88) Three Tuns A 415 (J Bishop 82); Axe Vale B 412 (L Summers 78) New Inn 378 (R Webb 72); Lamb B 323 (M Pidgeon 71) Honiton WMC A 351 (T Welch 65); Sidbury SC A 407 (T Pares 79) Honiton Con D 374 (W Collins 76); Gerrard B 350 (M Orsman 69) Lamb A 324 (M Farmer 59); Axe Con 372 (S Moore73) Vine B 385 (C Bishop 74); Eagle Tavern 368 (B Hutchings 67) Gerrard A 428 (T Underdown 92);

**Division Two**

Mountbatten Whites 347 (E Bonetta 67) Red Lion A 350 (J Farrant 62); Harbour A 381 (M Pavey 72) Tuckers A 372 (D Dower 68); Winstons A 361 (L Pigov 64)) Harbour C 368 (N Ostler 67); White Hart B 333 (G Stephens, D Etherington, R Cox 58) Axe Vale A 376 (A Freeman 77); Colcombe A 372 (M Alexander 73) Sidbury Stones 362 (G Sweetland 72); Vine A 348 (P Hurford 63) Tuckers C 350 (D Burrough, L White 63);

**Division Three**

Axe Carpets A 319 (D Stone, P Stone 57) Seaton AFC A 304 (K Lovering 64); Harbour Beerboys 426 (J Green, N Hales 76) Axe Vale C 435 (G Miller 80); Rising Sun A 352 (A Baldwin 64) Colcombe B 342 (D Bright, V Wood 60); Beer Albion 329 (M Graham 65) Ship A 330(F Gutteridge, B Peach 58); Three Tuns Harts 359 (P Richards 73) Red Lion Sidbury 384 (J Beaton 77); Volunteer A 311 (C Perryman 57) Beer Vikings 296 (A Parkhouse 58);

**Division Four**

Honiton Con B 346 (P Norman 68) Axe Inn A 320 (B Watts 66); Kings Arms A 335 (B Addington 63) Kingfisher A 326 (A Bishop 58); Beer A 323 (S Ward 63) Rising Sun B 303 (R Clode, M Clode 56); Heathfield A 371 (A Doble, M Phillips 67) Honiton Con A 352 (G Mills 68); New Inn B 335 (N Cook 62) Seaton Bowling 288 (J Wright 52); Kingfisher B 318 (L Bright 58) Volunteer B 332 (S Isaac 62);

**Division Five**

Axe Inn B 293 (R Smith 56) Kings Arms B 235 (M McGarrigle 48); Honiton Con FF 329 (P Gerrish 65) Red Cow 344 (S Selway 63); Offwell B 356 (L Stubbs 70) P J ' S A 343 (T Chattaway 69); Old Inn B 293 (Celia McEwen 57) Heathfield B 303 (E Glaeser 56); P J ' S B 340 (P Nield 67) Stockland B 337 (J Johnson 63); Seaton AFC B 401 (Caroline Bastone 88) White Hart A 416 (S Hallworth 84);

| DIVISION ONE | P | W | D | L | PTS |
|---|---|---|---|---|---|
| Axe Vale SC B | 6 | 6 | 0 | 0 | 12 |
| Vine B | 6 | 5 | 0 | 1 | 10 |
| Gerrard A | 6 | 4 | 0 | 2 | 8 |
| Lamb A | 6 | 4 | 0 | 2 | 8 |
| Axe Con A | 6 | 3 | 0 | 3 | 6 |
| Honiton WMC A | 6 | 3 | 0 | 3 | 6 |
| Lamb B | 6 | 3 | 0 | 3 | 6 |
| New Inn A | 6 | 3 | 0 | 3 | 6 |
| Sidbury S.C. A | 6 | 3 | 0 | 3 | 6 |
| Honiton Con D | 6 | 2 | 0 | 4 | 4 |
| Red Lion Cavs | 6 | 2 | 0 | 4 | 4 |
| Three Tuns A | 6 | 2 | 0 | 4 | 4 |
| Eagle Tavern | 6 | 1 | 0 | 5 | 2 |
| Gerrard B | 6 | 1 | 0 | 5 | 2 |

| DIVISION TWO | P | W | D | L | PTS |
|---|---|---|---|---|---|
| Harbour A | 5 | 4 | 0 | 1 | 8 |
| Colcombe A | 6 | 4 | 0 | 2 | 8 |
| Harbour C | 6 | 4 | 0 | 2 | 8 |
| Red Lion A | 6 | 4 | 0 | 2 | 8 |
| Axe Vale S.C. A | 5 | 3 | 1 | 1 | 7 |
| Tuckers Arms C | 4 | 3 | 0 | 1 | 6 |
| Offwell A | 5 | 3 | 0 | 2 | 6 |
| Mountbatten Whites | 6 | 3 | 0 | 3 | 6 |
| Vine A | 6 | 2 | 1 | 3 | 5 |
| Sidbury SC Stones | 6 | 2 | 0 | 4 | 4 |
| Tuckers Arms A | 6 | 2 | 0 | 4 | 4 |
| White Hart B | 6 | 2 | 0 | 4 | 4 |
| Tuckers Arms B | 5 | 1 | 0 | 4 | 2 |
| Winstons A | 6 | 1 | 0 | 5 | 2 |

## AXMINSTER LADIES' SKITTLES

**Division One**

Axe Inn A (S Boyland 61) 300, Seaton Bowling Club (S Parkhouse 65) 302, Axevale H&M (A Bowditch/L Hayball 59) 314, P J's Social Club (L Tedburn 57) 298; Harbour A (S Millman 67) 340, Colcombe A (A Ogden 75) 327.
Thorncombe Newtops, bye; Lamb A (C Collier 59) 321, Axevale Club C (B Sluman 59) 321; Red Lion A (J Flint 71) 345, Axe Carpets A (S Rowley 71) 382;

**Division Two**

Axmouth Angels (S Gush 66) 352, Old Inn Kilmington (S McIntoe 59) 320; Axe Carpets B (H Phillips 60) 298, Gerrard Guzzlers (A Collings 51) 268; New Inn A (G Perkins 57) 287, George Chardstock A (C Craven 53) 279; Old Inn Kilmington, bye.
Perfect Pins (A Gribble 62) 323, Axmouth Angels (B Bracey 57) 276; Tuckers Arms A (C Seward 62) 336, New Inn B (W Mitcham/S Hurford 52) 293; Tuckers Kings (W Scotland/M Hembrow 52) 294, Red Lion Rabble (N Jarvis 59) 316.

**Division Three**

Harbour Antics, bye; Colcombe B (S Chaplin 62) 327, Axe Vale Allsorts (L Pursey 59) 310: Gerrard A (M Long 57) 288, Tuckers Arms B (K Laing/C Cole 52) 272; Seaton FC Mad Hatters (J Quartley 83) 396, Lambettes (N Williams 77) 397.
Thorncombe A (A Deeley 55) 287, Seaton FC (M Anning 60) 283; Wilmington Wanderers, Kings Army Seaton – Cancelled.
Kings Army Seaton unable to raise team – one point deducted;

| DIVISION 1 | P | W | D | L | Pts |
|---|---|---|---|---|---|
| Harbour A | 5 | 4 | 0 | 1 | 8 |
| Seaton B C | 5 | 4 | 0 | 1 | 8 |
| Axe Inn A | 4 | 3 | 0 | 1 | 6 |
| Axevale H & M | 4 | 3 | 0 | 1 | 6 |
| Axe Carpets A | 5 | 3 | 0 | 2 | 6 |
| Axevale Club C | 5 | 2 | 1 | 2 | 5 |
| Colcombe A | 5 | 2 | 0 | 3 | 4 |
| Lamb A | 4 | 1 | 1 | 2 | 3 |
| Red Lion A | 4 | 1 | 0 | 3 | 2 |
| Thorncombe N | 4 | 1 | 0 | 3 | 2 |
| PJ's S C | 5 | 0 | 0 | 5 | 0 |

| DIVISION 2 | P | W | D | W | Pts |
|---|---|---|---|---|---|
| Perfect Pins | 5 | 5 | 0 | 0 | 10 |
| Tuckers Arms A | 5 | 4 | 0 | 1 | 8 |
| Axe Carpets B | 5 | 4 | 0 | 1 | 8 |
| Gerrard G | 5 | 3 | 0 | 2 | 6 |
| George | 4 | 2 | 0 | 2 | 4 |
| New Inn A | 4 | 2 | 0 | 2 | 4 |
| New Inn B | 5 | 2 | 0 | 3 | 4 |
| Old Inn | 4 | 1 | 0 | 3 | 2 |
| Red Lion R | 4 | 1 | 0 | 3 | 2 |
| Axmouth A | 4 | 1 | 0 | 3 | 2 |
| Tuckers Kings | 5 | 0 | 0 | 5 | 0 |

| DIVISION 3 | P | W | D | L | Pts |
|---|---|---|---|---|---|
| Harbour Antics | 4 | 4 | 0 | 0 | 8 |
| Kings Army* | 4 | 4 | 0 | 0 | 7* |
| Colcombe B | 4 | 3 | 0 | 1 | 6 |
| Gerrard A | 5 | 3 | 0 | 2 | 6 |
| Lambettes | 5 | 3 | 0 | 2 | 6 |
| Tuckers Arms B | 5 | 2 | 1 | 2 | 5 |
| Seaton FC | 5 | 1 | 1 | 3 | 3 |
| Seaton FC M/H | 4 | 1 | 0 | 3 | 2 |
| Wilmington W | 4 | 1 | 0 | 3 | 2 |
| Thorncombe A | 4 | 1 | 0 | 3 | 2 |
| Allsorts | 4 | 0 | 0 | 4 | 0 |

* Points Deducted

Pulman's View — First with all the local sport
www.axminster-today.co.uk

# FOOTBALL, RUGBY & RUNNING

Sport

SPORTSDESK: 01297 631120 EMAIL: sport.pulmans@tindlenews.co.uk

## COLYTON FOOTBALL CLUB

**COLYTON put their recent defeat behind them to progress into the quarter finals of the Bill Slee cup, but made heavy work of what should have been a comfortable afternoon.**

Colyton, who once again had to change to a 3-5-2 system because of players missing, were looking to get back into winning ways against Halwill.

Halwill, who have only lost once themselves in the league this season looked threatening early on and Colyton struggled to get to grips with the change of formation and allowed Halwill to dominate early proceedings.

Colyton weathered the storm and played themselves into the game, with Jase Potter, George Moore and Callum Somers beginning to control the match in midfield.

On 20 minutes, Simon Mclellan found acres of space on the right flank and delivered a wonderful cross which sailed into the top corner giving the Tanners a slightly underserved lead.

With the first goal under their belt, it was clear which team were in the ascendancy and Colyton continued to press for the remainder of the first half playing some fantastic one-touch football at times.

If their first goal was slightly fortuitous, Colyton's second was the complete opposite. Brilliant build-up play once again found McClellan with space on the right and this time his cross to the back post found the head of Somers who nodded in past the keeper.

Going into half time with a two-goal advantage it should have been a case of how many followed for Colyton but a mix-up in defence gave Halwill a lifeline when an innocuous back pass was misjudged by keeper Kris Reid and his miskick left the ball rolling into the net.

Halwill seemed to find renewed confidence from this lifeline and started putting pressure on the Colyton defence who up until now had a fairly easy time of it.

For all the visitors pressure Colyton still looked a threat on the counter and found a third goal after Marc Potter's strike rebounded off the keeper and on to the defender to see the second own goal of the game.

Despite a late Halwill consolation Colyton held on for a 3-2 victory and will be looking forward their quarter final round. Callum Somers picked up the man of the match award for his all round performance. The game was sponsored by the Gerrard Arms.

## HONITON RUNNING CLUB

**FOUR Honiton Running Club members took part in the Cardiff Half Marathon on October 16th.**

Richard Harris had been training hard for the Berlin Marathon recently and was keen to complete in under one and a half hours. He did very well to finish in 1:31 and wasn't too disappointed, despite missing his goal. Graham Reeves was next back smashing his personal best time for the distance. He was very pleased with his 1:36 finish. Pippa Westall finished next having been encouraged by Sidmouth runner Lesley Roberts. She must have been a little disappointed to have missed this goal by just eight seconds. Pippa tried to keep up and managed it for two miles but nevertheless she was delighted to knock about six minutes off her previous half marathon time to finish in 1:46.

Completing the Honiton contingent was Sarah Lowman who completed in 1:52.

## FRESHA DEVON AND EXETER LEAGUE

# Casualty star drops in on game...from 'copter

By KEVIN FAHEY
sport.pulmans@tindlenews.co.uk

**FORMER Casualty actress Angela Griffin and a Sky TV crew dropped in on Upottery's Bill Slee Cup second round match against Exmouth Amateurs on Saturday.**

The surreal moment for the village footballers came after an injury to teenager Jack Reed which saw him lose all feeling in his legs and arm after taking a hefty whack in his back.

"I called 999 and never expected the Devon Air Ambulance to turn up," said Upottery secretary George Steele.

"They landed the helicopter on the pitch and I think we were all surprised to see Angela Griffin jump out with a Sky television crew. Apparently they are doing a documentary on the work of the air ambulance.

"So it was a wee bit of a do that we could have done without and it was disturbing for us all to see Jack being taken away but I'm pleased to say he was back at home the same evening.

"But everyone at the club would like to thank the work of the air ambulance team because they were brilliant."

The game eventually ended in near darkness with the home side convincing 8-1 winners with Sam Winslade scoring five, Chas Lane two and Tristan Bailey the other goal.

Also in the Bill Slee Cup, but in a third round match, Colyton beat Halwill 3-2 with goals from McClelland, Callum Somers and an own goal while Lewis Crouch scored twice as Offwell Rangers beat Westexe Rovers 3-1.

In the second round of the East Devon Senior Cup Tipton St John beat Cullompton 3-0 with two goals from Kevin Sexton and one from Jack Collins.

For the second successive week Axmouth United were beaten by Newton Thirds, this time 5-3 in the quarter finals of the Football Express Cup with goals from Charlie Clarke, Matt Ellis and man-of-the-match Scott Dyers.

"This was a proper cup tie and could have gone either way," said Axmouth boss Laurie Forino. "The lead changed four times and we got ourselves into a winning position, yet errors have ultimately cost us dear again."

Premier Division leaders Seaton Town made it seven wins out of nine games with a 4-1 win at Hatherleigh, though the win wasn't as convincing as the score line suggests.

"It was still 1-1 with 15 minutes to go and I think our superior fitness then started to tell," said Seaton manager Josh Stunnell.

Dan Norman gave Seaton an early lead but it was the late goals from Jacob Hayes, Tom Vincent and Ben Ede that clinched the points.

Matty Rowson hit the crossbar in the final minute to deny Beer Albion victory in a 2-2 draw against the University. James Melville scored both goals and also hit the post along with Pedro Fontez.

In Division One Feniton Town followed up their seven goals last week with a 6-3 win over Heavitree Reserves with two goals apiece for Charlie Selley and Ben Allen and further strikes from Paul Dowling and Andy Hawkins.

Honiton Town finally picked up their first point in Division Two from a 2-2 draw at Pinhoe and had a goal ruled out in

the last minute.Joe Dixon and Dan Broom scored for Honiton.

Also in Division Two Matt Miller scored the winner for Chard Town Reserves in their 1-0 win over Newtown Reserves.

Eric Busby marked his 20th birthday by making his debut for Beer Albion Reserves but on the pitch there was little to celebrate with Sampford Peverell beating Ross Moughton's side 4-0.

## PERRY STREET LEAGUE

# Hat-trick secures top spot

**FRESH and revived from a holiday in Thailand, Terry Emmett stepped off the subs' bench to score a second-half hat-trick that swept Millwey Rise to the top of Division One.**

"We were poor in the first half and the lads seemed a bit nervous," said manager Shane Featherstone. "I think they realised that beating Netherbury would take us to the top."

Michael Knight scored straight from a corner to put Millwey into the lead but by half-time Netherbury were level and still in the game.

But then Featherstone brought on Emmett and fellow sub Ben Turner and the game swung in the home side's favour as Millwey ran out 4-2 winners.

"It was a really good hat-trick," added Featherstone. "It is nice to be top but the only trouble is now everyone will want to come and beat us."

It was also a memorable day for Dowlish and Donyatt as they also went top of Division Two on goal difference from Crewkerne Town Reserves with a 3-0 triumph over Charmouth.

Striker John Bartlett scored twice and midfielder Matt Vinall the third as manager Stuart Lee reflected on the team's vastly improved start to the season.

"We finished last season really well and should have been challenging for promotion but we had a very sticky start and lost four games and that cost us," said Lee, now in his second season at the club.

"Now we are on the top for the first time and should be challenging for promotion, but it will be difficult."

Thoughts of promotion are a long way from Lee Drayton's mind at present. He was just glad to see his side, Drimpton, record their first win of the season in Division Three.

Adam Chant starred with a hat-trick and further strikes from Dan Lake, Gavin Tenner and 16-year-old Callum Preston wrapped up a 6-4 success over Forton Rangers.

"It was nice to at last get that first win but it was a terrible game," admitted Drayton. "But our squad isn't that bad and I am hoping for a lot better to come."

In the Coronation Cup, player-manager Nick Murphy brought himself on as a late sub and grabbed the winner in a 2-1 victory over West and Middle Chinnock.

"It was a battle and we made hard work of it," said Murphy. Barry Haynes had equalised on the hour.

Also through to the next round are South Petherton, who beat Farway United 2-1 and Premier Division leaders Lyme Regis after they overcame Ilminster Reserves 3-2.

In the John Fowler Cup there were wins for West and Middle Chinnock Reserves, Waytown Hounds and Luso-Chard.

## JOHN FOWLER CUP - HAWCHURCH v CHARD

◆ HAWKCHURCH'S Jon Turner and Simon Harding during Saturday's match against Chard in the John Fowler Cup

■ *To read the full report see page 56. More photos or to order copies visit the Pulman's View website at www.axminster-today.co.uk*

## CARLSBERG SOUTH WEST PENINSULA

*Division One East*
**Axminster Town 0**
**Exeter Civil Service 3**

**HOPES that last week's first win of the season would prove a turning point turned out false as the Tigers lost to their fellow strugglers.**

Another three points would have seen Ray Self's side climb out of the bottom two but again sloppy defending proved to be the undoing of the home side as goals from Ollie Burns and Steve March put the CS 2-0 ahead at half-time.

Axminster never let their heads drop after the break but struggled to create any meaningful chances and the CS wrapped up the points with a late third from a Harry Taylor penalty.

**Ottery St Mary 0**
**Newton Spurs 4**

OTTERY also missed a great opportunity to take points off fellow strugglers Newton, who in turn claimed their first win of the season

Adam Dyson did the damage for the Spurs with a well-taken hat-trick, with Jamie Micklewright completing the rout.

In response the Otters battled hard but created little danger in front of goal.

## HONITON RUGBY CLUB

**Honiton U12s 19**
**North Petherton U12s - 19**

**HONITON scored first with a try by Harry Todd after some great running.**

North Petherton came back to lead 14-5 going into half time. After a change of referees at half time, North Petherton stretched their lead by 19-5.

However, this spurred Honiton on and they came back with a try by Giles Richards. Then in the last few minutes Honiton went over with another try from Jack Katene who also kicked both conversions to level the match.

A well deserved draw from the Honiton boys who showed true grit and determination. Man of match was shared by Curtis Roe and Sam Phillips.

**North Petherton U11s - 12**
**Honiton Musketeers - 7**

HONITON lost to the Somerset side in a bruising encounter.

A slow start saw Honiton 12-0 down at half-time. A try and conversion from Jacob Wright put them back in it but time eventually ran out. Solid performances from Olive, Maynard, Upperdine and Bugler bode well for future games.

READ ALL THE LATEST SPORTS NEWS ONLINE AT
www.axminster-today.co.uk

# Sport

# FOOTBALL RESULTS, FIXTURES & TABLES

SPORTSDESK: 01297 631120 EMAIL: sport.pulmans@tindlenews.co.uk

## FRESHA DEVON AND EXETER LEAGUE

### RESULTS

***Saturday, October 22nd***

**PREMIER**

Alphington 0 Newtown 6
Beer Albion 2 University 2
East Budleigh 2 Budleigh Salterton 2
Hatherleigh Town 1 Seaton Town 4
St Martins 1 Barnstaple Town 1

**DIVISION ONE**

Beacon Knights 1 Bow A.A.C.3
Exeter Civil Service 1 Culm Utd 4
Feniton 6 Heavitree Social United 3
University 1 Chagford 1
Wellington Town 2 Sidbury United 3

**DIVISION TWO**

Clyst Valley 2 Elmore 1
Newtown 0 Chard Town 1
Pinhoe 2 Honiton Town 2
Sidmouth Town 4 University 0

**DIVISION THREE**

Colaton Raleigh 8 Axminster Town 0
North Tawton 0 Lympstone 4

**DIVISION FOUR**

Countess Wear Dyn 1 Thorverton 4
Crediton United 0 Dolphin 2
Kentisbeare 3 Seaton Town 1
Lapford 2 Bampton 2
Okehampton Argyle 0 University 6
Sidbury United 0 Hemyock 2

**DIVISION FIVE**

Cull'pton Rgrs 2 Heavitree Soc Utd 3
Dunkeswell Rovers 1 St Martins 2
Sampford Peverell 4 Beer Albion 0
Woodbury 7 Culm Utd 2

**DIVISION SIX**

Chagford 1 Westexe Rovers 7
Honiton Town 1 Clyst Valley 4
Priory 3 Uplowman Athletic 1
Uau Exeter 2 Feniton 0

**DIVISION SEVEN**

Amory Park Rangers 5 North Tawton 3
Halwill 1 Langdon 2
Silverton 3 Hemyock 2
Stoke Hill 1 Amory Argyle 3
(Abandoned at 69mins due to injury)

**DIVISION EIGHT**

Folly Gate 0 Met Office 9
Langdon 1 Lympstone 3
Newtown 0 Colyton 3
Tedburn St Mary 7 Lapford 0
Winkleigh 1 Woodbury 3

**PREMIER**

| | P | W | D | L | GD | Pts |
|---|---|---|---|---|---|---|
| SeatonTn | 9 | 7 | 1 | 1 | 26 | 22 |
| Newtown | 8 | 6 | 1 | 1 | 12 | 19 |
| TopshamTn | 8 | 6 | 0 | 2 | 18 | 18 |
| St Martins | 7 | 5 | 1 | 1 | 4 | 16 |
| BarnstapleTn | 9 | 4 | 3 | 2 | 11 | 15 |
| Morch Bish | 8 | 4 | 3 | 1 | 10 | 15 |
| E Budleigh | 8 | 4 | 1 | 3 | -3 | 13 |
| Beer Albion | 9 | 3 | 2 | 4 | -5 | 11 |
| Willand Rov | 7 | 3 | 1 | 3 | 2 | 10 |
| HatherTn | 10 | 3 | 1 | 6 | -12 | 10 |
| Bud Salt | 9 | 3 | 1 | 5 | -13 | 10 |
| Clyst Vall | 9 | 3 | 0 | 6 | -6 | 9 |
| University | 6 | 2 | 1 | 3 | -5 | 7 |
| HeavSocUtd | 9 | 2 | 0 | 7 | -6 | 6 |
| Thorverton | 5 | 1 | 1 | 3 | -6 | 4 |
| Alphington | 9 | 0 | 1 | 8 | -27 | 1 |

**DIVISION ONE**

| | P | W | D | L | GD | Pts |
|---|---|---|---|---|---|---|
| Phoenix | 8 | 6 | 1 | 1 | 13 | 19 |
| Bow AAC | 8 | 6 | 1 | 1 | 8 | 19 |
| Tipton SJ | 7 | 6 | 0 | 1 | 15 | 18 |
| WellingtonTn | 13 | 5 | 1 | 7 | -6 | 16 |
| Feniton | 7 | 5 | 0 | 2 | 9 | 15 |
| ExmouthAms | 8 | 4 | 2 | 2 | 5 | 14 |
| Witheridge | 7 | 4 | 1 | 2 | 10 | 13 |
| CulmUtd | 7 | 4 | 0 | 3 | 4 | 12 |
| SidburyUtd | 7 | 3 | 0 | 4 | -3 | 9 |
| University2 | 4 | 2 | 2 | 0 | 3 | 8 |
| CullompRan | 6 | 2 | 1 | 3 | 0 | 7 |
| ExeCivServ | 8 | 2 | 1 | 5 | -11 | 7 |
| HeavSocUtd2 | 9 | 2 | 1 | 6 | -16 | 7 |
| Chagford | 8 | 1 | 1 | 6 | -15 | 4 |
| Beacon K | 9 | 0 | 0 | 9 | -16 | 0 |

**DIVISION TWO**

| | P | W | D | L | GD | Pts |
|---|---|---|---|---|---|---|
| TivertonTn | 8 | 7 | 1 | 0 | 27 | 22 |
| ChardTn | 7 | 5 | 1 | 1 | 8 | 16 |
| TopshamTn2 | 7 | 5 | 0 | 2 | 21 | 15 |
| Halwill | 6 | 5 | 0 | 1 | 7 | 15 |
| WestexeRov | 7 | 4 | 1 | 2 | 5 | 13 |
| Broadclyst | 8 | 4 | 1 | 3 | -1 | 13 |
| SidmouthTn | 8 | 4 | 1 | 3 | -1 | 13 |
| Colyton | 6 | 3 | 2 | 1 | 5 | 11 |
| Pinhoe | 8 | 2 | 3 | 3 | -3 | 9 |
| Newtown2 | 6 | 2 | 0 | 4 | -4 | 6 |
| Clyst Vall2 | 7 | 1 | 1 | 5 | -10 | 4 |
| UplowAth | 5 | 1 | 0 | 4 | -3 | 3 |
| Elmore | 8 | 1 | 0 | 7 | -18 | 3 |
| HonitonTn | 6 | 0 | 1 | 5 | -17 | 1 |
| University3 | 3 | 0 | 0 | 3 | -16 | 0 |

**DIVISION THREE**

| | P | W | D | L | GD | Pts |
|---|---|---|---|---|---|---|
| Colaton Ral | 5 | 4 | 1 | 0 | 14 | 13 |
| DawlidhUtd | 5 | 4 | 0 | 1 | 12 | 12 |
| Bickleigh | 5 | 4 | 0 | 1 | 12 | 12 |
| Lympstone | 5 | 4 | 0 | 1 | 7 | 12 |
| Sandford | 5 | 3 | 1 | 1 | 1 | 10 |
| SthZealUtd | 5 | 3 | 0 | 2 | -1 | 9 |
| Nth Tawton | 5 | 2 | 0 | 3 | -6 | 6 |
| Upottery | 4 | 1 | 0 | 3 | -3 | 3 |
| Tedburn SM | 5 | 1 | 0 | 4 | -5 | 3 |
| Winkleigh | 3 | 0 | 0 | 3 | -5 | 0 |
| OffwellRan | 2 | 0 | 0 | 2 | -5 | 0 |
| AxminsterTn | 5 | 0 | 0 | 5 | -19 | -1 |

**DIVISION FOUR**

| | P | W | D | L | GD | Pts |
|---|---|---|---|---|---|---|
| Thorverton2 | 9 | 6 | 1 | 2 | 6 | 19 |
| CreditonUtd | 9 | 6 | 0 | 3 | 17 | 18 |
| Dilphin | 8 | 5 | 2 | 1 | 24 | 17 |
| ExmAms2 | 9 | 5 | 1 | 3 | 3 | 16 |
| Hemyock | 8 | 4 | 2 | 2 | 7 | 14 |
| Kentisbeare | 8 | 4 | 2 | 2 | -5 | 14 |
| University4 | 5 | 4 | 0 | 1 | 14 | 12 |
| NewtonSC | 8 | 3 | 3 | 2 | 0 | 12 |
| Whip & Pin | 6 | 3 | 1 | 2 | 7 | 10 |
| Lapford | 8 | 2 | 3 | 3 | -12 | 9 |
| OkehamArg | 8 | 2 | 1 | 5 | -5 | 7 |
| Bampton | 5 | 2 | 1 | 2 | -5 | 7 |
| C Wear Dyn | 9 | 2 | 1 | 6 | -10 | 7 |
| SidburyUtd2 | 9 | 0 | 2 | 7 | -18 | 2 |
| SeatonTn2 | 9 | 0 | 2 | 7 | -23 | 2 |

**DIVISION FIVE**

| | P | W | D | L | GD | Pts |
|---|---|---|---|---|---|---|
| HeavSocUtd3 | 8 | 4 | 1 | 3 | 4 | 13 |
| Newtown3 | 4 | 4 | 0 | 0 | 18 | 12 |
| SampPev | 7 | 4 | 0 | 3 | 11 | 12 |
| AxmouthUtd | 5 | 4 | 0 | 1 | 6 | 12 |
| Woodbury | 8 | 4 | 0 | 4 | 4 | 12 |
| ExmouthTn | 4 | 3 | 0 | 1 | 12 | 9 |
| Lords X1 | 5 | 3 | 0 | 2 | 6 | 9 |
| CullompRan2 | 6 | 3 | 0 | 3 | 5 | 9 |
| CulmUtd2 | 5 | 2 | 1 | 2 | -1 | 7 |
| Beer Albion2 | 6 | 2 | 1 | 3 | -7 | 7 |
| St Martins2 | 7 | 2 | 1 | 4 | -9 | 7 |
| HatherTn2 | 5 | 0 | 1 | 4 | -21 | 1 |
| DunkesRov | 6 | 0 | 1 | 5 | -28 | 1 |

**DIVISION SIX**

| | P | W | D | L | GD | Pts |
|---|---|---|---|---|---|---|
| WestexeRov2 | 8 | 6 | 0 | 2 | 8 | 18 |
| Chulmleigh | 6 | 5 | 1 | 0 | 21 | 16 |
| Bow AAC2 | 7 | 5 | 0 | 2 | 10 | 15 |
| Clyst Vall3 | 9 | 4 | 2 | 3 | 0 | 14 |
| AwlisUtd | 7 | 4 | 1 | 2 | 6 | 13 |
| TopshamTn3 | 7 | 4 | 0 | 3 | 9 | 12 |
| E Budleigh2 | 7 | 3 | 2 | 2 | 0 | 11 |
| Chagford2 | 8 | 3 | 2 | 3 | -5 | 11 |
| UAU Exe | 6 | 3 | 1 | 2 | 4 | 10 |
| IplowAth2 | 8 | 3 | 1 | 4 | -15 | 10 |
| Priory | 8 | 2 | 1 | 5 | -8 | 7 |
| Feniton2 | 7 | 2 | 1 | 4 | -8 | 7 |
| Cherit Fitz | 8 | 1 | 1 | 6 | -5 | 4 |
| HonitonTn2 | 8 | 0 | 1 | 7 | -17 | 1 |

**DIVISION SEVEN**

| | P | W | D | L | GD | Pts |
|---|---|---|---|---|---|---|
| Morch Bish2 | 6 | 6 | 0 | 0 | 34 | 18 |
| AmPakRan | 7 | 6 | 0 | 1 | 15 | 18 |
| Langdon | 8 | 6 | 0 | 2 | 7 | 18 |
| DawlishUtd2 | 6 | 4 | 0 | 2 | 8 | 12 |
| Nth Tawton2 | 9 | 4 | 0 | 5 | -1 | 12 |
| AmoryArg | 7 | 4 | 0 | 3 | -1 | 12 |
| Silverton | 7 | 4 | 0 | 3 | -4 | 12 |
| TopshamTn4 | 7 | 4 | 0 | 3 | -7 | 12 |
| Stoke Hill | 7 | 3 | 1 | 3 | 1 | 10 |
| NewtonSC2 | 7 | 3 | 1 | 3 | -3 | 10 |
| Exwick | 8 | 3 | 0 | 5 | -1 | 9 |
| Sandford2 | 8 | 2 | 0 | 6 | -12 | 6 |
| Halwill2 | 7 | 2 | 0 | 5 | -6 | 5 |
| Bampton2 | 7 | 1 | 1 | 5 | -6 | 4 |
| Hemyock2 | 9 | 1 | 1 | 7 | -24 | 4 |

**DIVISION EIGHT**

| | P | W | D | L | GD | Pts |
|---|---|---|---|---|---|---|
| Tipton SJ2 | 9 | 9 | 0 | 0 | 25 | 27 |
| Lympstone2 | 9 | 6 | 1 | 2 | 12 | 19 |
| Woodbury2 | 11 | 5 | 2 | 4 | -1 | 17 |
| MetOffice | 9 | 5 | 1 | 3 | 16 | 16 |
| Otterton | 7 | 4 | 2 | 1 | 8 | 14 |
| Langdon2 | 11 | 5 | 0 | 6 | 6 | 14 |
| OffwellRan2 | 8 | 4 | 2 | 2 | 5 | 14 |
| ColatonRal2 | 8 | 4 | 1 | 3 | 6 | 13 |
| Colyton2 | 10 | 4 | 0 | 6 | -12 | 12 |
| Lapford2 | 10 | 3 | 1 | 6 | -12 | 10 |
| Tedburn SM2 | 7 | 3 | 0 | 4 | 2 | 9 |
| Newtown4 | 10 | 3 | 0 | 7 | -9 | 9 |
| Folly Gate | 8 | 3 | 0 | 5 | -24 | 9 |
| Cherit Fitz2 | 8 | 2 | 1 | 5 | -9 | 7 |
| Winkleigh2 | 9 | 1 | 1 | 7 | -13 | 4 |

### FIXTURES

***Saturday, October 29th***

**PREMIER**

Barnstaple Town v Alphington
Budleigh Salterton v Beer Albion
Clyst Valley v Morchard Bishop
Hatherleigh Town v East Budleigh
Newtown v Heavitree Social United
Seaton Town v Thorverton
Topsham Town v St Martins
University v Willand Rovers

**DIVISION ONE**

Chagford v University
Cullompton Rangers v Beacon Knights
Culm Utd v Feniton
Exeter Civil Ser v Heavitree Social Utd
Sidbury United v Wellington Town
Tipton St John v Exmouth Amateurs
Witheridge v Bow A.A.C.

**DIVISION TWO**

Broadclyst v Uplowman Athletic
Elmore v Clyst Valley
Halwill v Sidmouth Town
Honiton Town v Chard Town
Newtown v Pinhoe
University v Topsham Town
Westexe Rovers v Tiverton Town

**DIVISION THREE**

Axminster Town v Lympstone
Bickleighv North Tawton
Tedburn St Mary v South Zeal United
Upottery v Dawlish United
Winkleigh v Offwell Rangers

**DIVISION FOUR**

Bampton v Seaton Town
Dolphin v Crediton United
Exmouth Ama v Okehampton Argyle
Hemyock v Whipton And Pinhoe
Lapford v Countess Wear Dynamoes
Thorverton v Newton St Cyres
University v Sidbury United

**DIVISION FIVE**

Axmouth United v Newtown
Cullompton Rgrs v Hatherleigh Town
Heavitree Social Unitedv Exmouth Tn
Sampford Peverell v Lords XI
St Martins v Beer Albion
Woodbury v Dunkeswell Rovers

**DIVISION SIX**

Awliscombe United v Chagford
Chulmleigh v Bow A.A.C.
East Budleigh v Cheriton Fitzpaine
Feniton v Clyst Valley
Priory v Uau Exeter
Topsham Town v Honiton Town
Uplowman Athletic v Westexe Rovers

**DIVISION SEVEN**

Amory Park Rangers v Topsham Town
Dawlish United v Newton St Cyres
Exwick Village v Amory Argyle
Morchard Bishop v Bampton
North Tawton v Hemyock
Sandford v Stoke Hill
Silvertonv Halwill

**DIVISION EIGHT**

Cheriton Fitzpaine v Woodbury
Colaton Raleigh v Lapford
Folly Gate v Otterton
Langdon v Winkleigh
Lympstone v Tedburn St Mary
Met Office v Colyton
Newtown v Tipton St John

## PERRY STREET LEAGUE

### RESULTS

**Saturday, October 22nd**

**PREMIER**

Combe St Nic Res 0, Merriott Rov 0

**DIVISION ONE**

Forton Rangers 3, Lyme regis Res 0
Millwey Rise 4, Netherbury 2
Misterton 3, Ilminster Tn Colts 2
Perry Street Res 1, Beaminster Res 3
Shepton Beau 1, Barrington 0

**DIVISION TWO**

Chard Rangers 3, Uplyme 1
Charmouth 0, Dow & Don 3
Pymore 1, Crewkerne Tn Res 2
Sth Petherton Res 4, Crewkerne Ran 1

**DIVISION THREE**

Drimpton 6, Forton Ran Res 4

**DIVISION FOUR**

Barrington Resd 7, Lyme Bantams 2
Combe St Nich B 5, Chard Ran Res 0
Crewkerne Ran Res 6, Hawk'ch Res 3
Ilminstr Tn A 2, Farway Utd Res 0
Uplume Res 0, Thorncombe Res 5

**PREMIER**

| | P | W | D | L | F | APts |
|---|---|---|---|---|---|---|
| Lyme Regis | 5 | 5 | 0 | 0 | 23 | 6 15 |
| Beaminster | 5 | 4 | 1 | 0 | 17 | 4 13 |
| Ilminster Tn R | 4 | 3 | 1 | 0 | 10 | 5 10 |
| Crewkerne Tn | 5 | 2 | 2 | 1 | 17 | 7 8 |
| Merriott Rov | 6 | 2 | 1 | 3 | 5 | 19 7 |
| Winsham Utd | 4 | 2 | 0 | 2 | 9 | 11 6 |
| C'be St Nic R | 4 | 1 | 2 | 1 | 4 | 10 5 |
| Sth Petherton | 4 | 1 | 1 | 2 | 7 | 6 4 |
| Farway Utd | 5 | 1 | 0 | 4 | 10 | 13 3 |
| W&M Chinnock | 3 | 0 | 0 | 3 | 3 | 10 0 |
| Perry Street | 5 | 0 | 0 | 5 | 5 | 19 0 |

**DIVISION ONE**

| | P | W | D | L | F | APts |
|---|---|---|---|---|---|---|
| Millwey Rise | 5 | 5 | 0 | 0 | 25 | 6 15 |
| Shepton Beau | 6 | 4 | 2 | 0 | 20 | 8 14 |
| Netherbury | 7 | 4 | 1 | 2 | 24 | 13 13 |
| Forton Ran | 6 | 4 | 1 | 1 | 22 | 12 13 |
| Misterton | 4 | 2 | 2 | 0 | 9 | 6 8 |
| Beaminster R | 6 | 2 | 1 | 3 | 13 | 13 7 |
| Lyme Regis R | 5 | 2 | 0 | 3 | 7 | 14 6 |
| Perry Street R | 6 | 1 | 2 | 3 | 9 | 20 5 |
| Barrington | 6 | 1 | 1 | 4 | 11 | 15 4 |
| Norton Ath | 6 | 1 | 0 | 5 | 9 | 25 3 |
| Ilminster TnClts | 5 | 0 | 0 | 5 | 5 | 22 0 |

**DIVISION TWO**

| | P | W | D | L | F | APts |
|---|---|---|---|---|---|---|
| Dow & Don | 6 | 3 | 3 | 0 | 20 | 7 12 |
| Crewkerne TnR | 4 | 4 | 0 | 0 | 16 | 4 12 |
| Sth PethertonR | 4 | 4 | 0 | 0 | 14 | 4 12 |
| Uplyme | 7 | 3 | 2 | 2 | 34 | 18 11 |
| Chard Ran | 6 | 3 | 2 | 1 | 12 | 11 11 |
| Thorncombe | 6 | 3 | 1 | 2 | 21 | 18 10 |
| Pymore | 7 | 3 | 0 | 4 | 21 | 20 9 |
| Crewkerne Ran | 5 | 1 | 1 | 3 | 13 | 17 4 |
| MistertonR | 6 | 1 | 1 | 4 | 8 | 23 4 |
| Charmouth | 6 | 1 | 0 | 5 | 9 | 23 3 |
| Hinton St George | 5 | 0 | 0 | 5 | 5 | 28 0 |

**DIVISION THREE**

| | P | W | D | L | F | APts |
|---|---|---|---|---|---|---|
| Chard Utd | 6 | 5 | 1 | 0 | 19 | 8 16 |
| WaytownHnds | 5 | 3 | 2 | 0 | 21 | 9 11 |
| W&M ChinnockR | 5 | 3 | 0 | 2 | 16 | 18 9 |
| Sheton BeauR | 5 | 2 | 1 | 2 | 14 | 11 7 |
| Luso Chard | 6 | 2 | 0 | 4 | 16 | 16 6 |
| Millwey RiseR | 6 | 1 | 3 | 2 | 11 | 11 6 |
| Winsham UtdR | 5 | 2 | 0 | 3 | 15 | 16 6 |
| HawkchurchUtd | 5 | 1 | 2 | 2 | 12 | 15 5 |
| Drimpton | 5 | 1 | 2 | 2 | 12 | 16 5 |
| Forton RanR | 5 | 1 | 1 | 3 | 9 | 19 4 |
| Combe St Nic A | 3 | 0 | 2 | 1 | 8 | 12 2 |

**DIVISION FOUR**

| | P | W | D | L | F | APts |
|---|---|---|---|---|---|---|
| Chard UtdR | 7 | 5 | 2 | 0 | 20 | 9 17 |
| Ilminster TnA | 7 | 5 | 0 | 2 | 26 | 12 15 |
| BarringtonR | 5 | 4 | 1 | 0 | 25 | 6 13 |
| Combe StNichB | 6 | 4 | 1 | 1 | 22 | 4 13 |
| ThorncombeR | 5 | 3 | 1 | 1 | 13 | 4 10 |
| Farway UtdR | 5 | 3 | 1 | 1 | 13 | 7 10 |
| Lyme RegisBans | 7 | 3 | 0 | 4 | 26 | 19 9 |
| CrewkerneRanR | 6 | 2 | 0 | 4 | 17 | 26 6 |
| UplymeR | 7 | 1 | 1 | 5 | 11 | 47 4 |
| HawkchurchYtdR | 6 | 0 | 1 | 5 | 10 | 25 1 |
| Chard RanR | 7 | 0 | 0 | 7 | 8 | 32 0 |

### FIXTURES

***Saturday, October 29th***

**PREMIER**

Beaminster v Combe St Nicholas R
Farway Utd v Perry Street
Merriott Rovers v Ilminster Tn R
Sth Petherton v Lyme Regis
W&M Chinnock v Winsham Utd

**DIVISION ONE**

Perry Street R v Misterton

**DIVISION TWO**

Charmouth v Thorncombe
Crewkerne Ran v Chard Rangers
Crewkerne Tn R v Uplyme
Hinton St George v Pymore
Misterton R v Sth Petherton R

**DIVISION THREE**

Combe St Nicholas A v Millwey Rise R
Hawwkchurch v Waytown Hounds
Luso Chard v Chard Utd
Shepton Beau R v Forton Rangers R

**DIVISION FOUR**

Chard Ran R v Farway Utd R
Chard Utd R v Crewkerne Ran R

## CARLSBERG SOUTH WEST PENINSULA

### RESULTS

***Saturday, October 22nd***

**DIVISION ONE EAST**

Axminster Tn 0, Exeter Civil Ser 3
Ottery St Mary 0, Newton Ab Spurs 4

| | P | W | D | L | GD | Pts |
|---|---|---|---|---|---|---|
| Okeham Arg | 11 | 8 | 2 | 1 | 13 | 26 |
| ExmouthTn | 11 | 7 | 1 | 3 | 10 | 22 |
| LivertonUtd | 9 | 7 | 0 | 2 | 19 | 21 |
| GalmptonUtd | 10 | 6 | 3 | 1 | 9 | 21 |
| Alphington | 9 | 5 | 2 | 2 | 8 | 17 |
| Stoke Gab | 9 | 5 | 1 | 3 | 10 | 16 |
| Teignmouth | 10 | 5 | 1 | 4 | 8 | 16 |
| CreditonUtd | 9 | 5 | 1 | 3 | 8 | 16 |
| Exe Univ | 12 | 4 | 3 | 5 | -2 | 15 |
| Appledore | 10 | 4 | 2 | 4 | 7 | 14 |
| Bud Salt | 8 | 4 | 0 | 4 | -6 | 12 |
| SidmouthTn | 11 | 4 | 0 | 7 | -7 | 12 |
| Tot & Dart | 10 | 3 | 2 | 5 | -3 | 11 |
| NewtonAbbSp | 9 | 1 | 5 | 3 | -2 | 8 |
| ExeCivServ | 9 | 2 | 0 | 7 | -15 | 6 |
| AxminsterTn | 10 | 1 | 1 | 8 | -23 | 4 |
| Ottery SM | 11 | 0 | 2 | 9 | -34 | 2 |

### FIXTURES

***Friday , October 28th***

**DIVISION ONE EAST**

Crediton United v Ottery St Mary

***Saturday, October 29th***

**DIVISION ONE EAST**

Totnes & Dartington v Axminster Tn

## BILL SLEE CUP

### RESULTS

***Saturday, October 22nd***

**ROUND TWO**

Upottery 8 Exmouth Amateurs 1

**ROUND THREE**

Colyton 3 Halwill 2
Uplowman Athletic 6 Sandford 2
Westexe Rovers 1 Offwell Rangers 3

## FOOTBALL EXPRESS CUP

### RESULTS

***Saturday, October 22nd***

**ROUND TWO**

Bow AAC 0 Hatherleigh Town 2
Chulmleigh 7 Awliscombe United 1

**ROUND THREE**

Axmouth United 3 Newtown 5

## DIVISION ONE CUP

### FIXTURES

***Saturday, October 29th***

**ROUND TWO**

Lyme Regis R v Norton Athletic
Millwey Rise v Shepton Beau

## JOHN FOLWER CUP - HAWKCHURCH V CHARD

◆ SIMON Harding takes on Chard's Lee Hames (red) during Saturday's John Fowler Cup match

■ *For the full report and more photos see page 56*

◆ ONE of the top flat racing horses in the country has a new home at Colmer Stud, Marshwood. Bollin Eric, winner of the St Leger in 2002 and numerous other titles, has been described as a tough, consistent and successful horse and he won or was placed in 17 of his 18 starts. A spokesman for Colmer Stud said: "Bollin Eric will make a top class National Hunt stallion for the south west and will stand alongside the successful Arkadian Hero"

climax
✓Windows ✓Doors ✓Conservatories
✓Roofline ✓Continuous Guttering
✓Sarnafil Flat Roofs ✓Solar Hot Water
Phone 01297 35053
www.climaxwindows.co.uk

Pulman's View
# Sport

This space could be yours
* FREE expert advice * FREE design service *
* FREE advert on our website *
www.axminster-today.co.uk
For further details
Call Louise on 01297 32601

# Hawkchurch come back from 2-0 to hit Chard for six

*John Fowler Cup*
**Hawkchurch United 6**
**Chard United 2**

**HAWKCHURCH came back from the brink to sweep into the semi-finals of the John Fowler Cup with a shock result against the competition favourites.**

Leading 2-0 at half-time from a Stephane Coombes strike and an own-goal from Lee Herrod, Chard were awarded a penalty soon after the restart that should have put the game beyond reach.

"We should have been 10-0 up at half-time. We had so many chances and then Lee Holmes completely missed the target with the penalty," groaned Chard boss James Govier.

"Hawkchurch then made it 2-1, our heads went down and they really ripped us apart.

"There was a lack of discipline from the players and the only good thing for me was that it was the cup and not the league, which is our priority."

Glen Harding, Jake Bearpark and teenager John Turner all scored twice in a remarkable second half for the home side that fully vindicated manager Joe Carter's decision to switch around his side.

"Glen is normally our centre half and Jake plays at right back but with our striker Stuart Weir out I had to change things around so there was a bit of lady luck involved," said Carter.

"As for John Turner I think it was only his second start and having given him a chance, he took full advantage of it and played really well.

"They are top of Division Three so that was a really good win for us."

Victory sets up a semi-final against Waytown Hounds at the end of next month, while Millwey Rise Reserves face Luso-Chard in the other semi-final.

◆ HAWKCHURCH'S Simon Harding (in green) challenges a Chard player

*Photo by Martin Whitham*

LILLIPUTS Of Bridport
58 West Street, Bridport, DT6 3QP
Tel: 01308 427445 www.lilliputbedlinen.com
Open 6 Days a Week: Mon-Sat 9-5:30pm

OVEN - TABLEWARE
Suitable for Gas & Electric Hobs, Agas & BBQ's. Dishwasher & Freezer Safe. Virtually Non Stick
Prices from £3.99

KITCHEN APPLIANCES
KENWOOD boutique NEW RANGE IN

CAFETIERES
bodum
"BRAZIL" 3 CUP SRP £16 £11.99
"BRAZIL" 8 CUP SRP £21 £16.99
"CHAMBORD" 8 CUP SRP £34 £25.99

SILICONE UTENSILS
"ZING" SILICONE UTENSILS
Heat Resistant up to 240 degrees
Dishwasher Safe
Prices from: £3.99

STORAGE SOLUTIONS
"ZING" COLLAPSIBLE 20cm COLLANDERS
In Purple/White or Red/White
£2.50

LONG LIFE PILLOWS
THE FINE BEDDING COMPANY
"FINEST MICROFIBRE PILLOW"
SRP: ~~£35.00~~
Lilliput Price £13.50

WASHABLE DUVETS
THE FINE BEDDING COMPANY
"Ready for Bed" Duvets
Superior Hollowfibre Filling, Poly-cotton Cover, Non - Allergenic
SINGLE 10.5 TOG SRP £45.00 £22

WINTER WARMTH
KIDS SLIPPERS SRP ~~£7.99~~ £3.99
FLEECE HOT WATER BOTTLE SRP ~~£10.99~~ £5.99

KEEP WARM
Luxury Electric Blankets
- 2 Heat Settings
- 2 Year Guarantee
- All Night Function
SINGLE £16.99
DOUBLE £20.99
KING £23.99

VIYELLA BLANKET
Vivella
SINGLE 180X230cm SRP £45 £25
DOUBLE 230X230cm SRP £60 £35
56% Silk, 31% Cotton 13% Polyester

TAILOR MADE CURTAINS
50% Off
Tailor Made Curtains
(On designs with tickets)
25% Off
All other designs

****** NEW IN ******
100% COTTON INDIAN RUGS
Patterned & Plain
120x180cm from £25.99
90x150cm from £19.99
60x90cm from £8.99

Lilliput Shopping Website now LIVE

NEW ITEMS DAILY
BEAN BAGS
NOW IN STOCK

1000's OF CUSHION COVERS
EMBROIDERED ELEPHANT CUSHION COVER
30x50cm in 4 colour ways.
SRP ~~£7.99~~ £4.99

LUXURY TOWELS
NEW "EGYPTIAN SPA" RANGE
By Deyongs
FACE: £1.20
HAND: £3.99
BATH: £7.99
SHEET: £11.99
100% COTTON

GIFT IDEAS
"HULA SKIRT" GEMMED MANNEQUIN JEWELLERY STAND
SRP ~~£12.99~~ £9.99

CLOCKS
GLASS WALL CLOCK
With 12 Photo Inserts
SRP ~~£19.99~~
Lilliput Price: £12.99

LUGGAGE
TRANSIT RANGE
By Skyflite London
44cm £14.99
54cm £19.99
64cm £29.99
74cm £39.99
Purchase all 4 sizes for £99

SHADES
CRYSTAL ASPECT DROPLET PENDANT SHADES
SRP ~~£15.99~~ £11.99